The ANDOVER TOWNSMAN

Andover's Own Newspaper Since 1887

VOLUME 74 NUMBER 20 | ANDOVER, MASSACHUSETTS, FEBRUARY 16, 1961 | PRICE 10 CENTS

Residents In Arms Over Industrial Zone Changes

PLANNING FASHION SHOW — Many members of the November Club are involved in planning the Spring Fashion Show, scheduled for Feb. 28, at 2:30, at Andover High School. Meeting this week were these committee heads: seated, Mrs. Allen M. Flye, co-chairman; Mrs. Foster Barnard and Mrs. Edward Nichols, refreshments; Mrs. George Haselton, Club president; and Mrs. Cleveland Gilcreast, tickets. Standing are Miss Evelyn Jenkins, publicity; Mrs. Edward I. Erickson, arrangements; Mrs. Allen Falton, chairman; Mrs. Leslie Hutchinson, models and wardrobe; Mrs. Ralph Hill, decorations; Mrs. Charles Currier, models and wardrobe. (Cole)

Special Objection To High Plain Rd. Zone

One Section May Be Eliminated

Industrial zoning will get a thorough examination tomorrow night, when the Planning Board holds its legal hearing on proposed changes in the industrial areas.

The hearing will be moved to the Central School Auditorium, just after 8 p.m., to accommodate the anticipated crowd.

Vigorous objection is certain, particularly concerning the extension of the industrial zone along Route 93 past the intersection with Route 495, down to High Plain rd.

Other opponents object to the continuation of the zone from Chandler rd. south, including the smaller section at the southern end, at High Plain rd.

Petitions have been circulated throughout the affected area, and at least one of these bears 250

(Continued on Page Nine)

To Vote On 5% Raise

The Town Employees' Association will meet tonight and will be asked to confirm a salary increase agreement between its salary negotiating committee and Town Manager Thomas E. Duff.

Association President Raymond LaRosa Jr. told the Townsman that agreement has been reached on a five percent general increase for the non-uniformed personnel.

Firefighters and police officers will be paid in a range from $4,500 to $5,150, according to the agreement LaRosa described.

A third area of negotiation, vacations, has also been satisfactorily concluded. Mr. LaRosa said Mr. Duff has agreed to a provision granting four weeks vacation after 20 years of service.

Mr. LaRosa said the sub-committee on wages will recommend to the Association that it approve these agreements. If this happens, he said the covering articles inserted in the annual town meeting warrant will be withdrawn from the floor of town meeting.

Many Named To AHS Honor Roll

The honor roll has been announced at Andover High School:

Seniors - high honors, Carole Heifetz, Susan Kenney, Pamela Lake, Elizabeth Ratynski, Dorothy Miller and Margaret Williamson.

Honors - Virginia Snyder, Nancy Whitworth, Geoffrey Willig, Richard Alden, Janet Auchterlonie, Kay Berthold, Raymond Bisbee, Barbara Buchan, Linda Buckman, Jean Cady, Reginia Cardella, Albert Comeau, Kathleen Cronin, Harline Dennison, Judith Dimlich.

Christian Frundt, Elaine Glorioso, Stephen Goodman, Virginia Jensen, Frances Jorden, Sharon Lyons, Harold McGrath, Susan Miller, Anne O'Connor, Scott Murray, Marian Pacht, Susan Rairigh, Leslie Scott, Robert Rauh, Katherine St. Germaine and Elinor San-

(Continued on Page 18)

Honor Society Names Members

Twenty-six seniors and 16 juniors will attain the coveted membership in the National Honor Society this morning at Andover High.

The new members will be announced during the assembly, the first indication that the individuals have of their selection.

Supt. of Schools Edward I. Erickson will formally make the announcement, and the Society pins will be presented by Dorothy Miller and Kathleen Cronin.

The impressive ceremony begins with the Flag Salute, led by Marion Morgan, followed by a selection from the Bible, read by Janet Auchterlonie. Susan Kenney, president of the Society, will extend a welcome, and explain the principles of the Society.

The lighting of five candles, for education, character, scholarship, leadership and service, will be

(Continued on Page Nine)

Report Will Reveal That Homes Actually Do Pay For Themselves

New homes being constructed in Andover, with relatively high valuations, actually pay for themselves and services needed by their residents.

It has been reliably reported that this conclusion has been reached by a special study committee appointed after the last town meeting to determine how much new homes are costing the community.

Chairman Henry F. Wolfson, agreeing that this conclusion may well be part of the final report, emphasized this week that town department heads are being asked to study the Committee's preliminary findings and confirm statistical data on which the conclusions are based. A meeting to jointly examine the report was held last evening, with several department heads and representatives of various boards in attendance.

It was also reported to the Townsman, in advance of the final report, that the Committee members agreed some types of industry may actually harm the town, while others will be of benefit in broadening the tax base. Again, queried about the report, Mr. Wolfson stated that this may also be a part of the final report, but said it is possible there will be changes after the consultations with department heads.

Originally, the Committee intended to report to the Selectmen Feb. 27, and at the same time release copies of the final report, with all substantiating data, for public use.

(Continued on Page 18)

INDUSTRIAL HEARING AT CENTRAL SCHOOL

Friday night's hearing on industrial zoning changes has been moved to the Central School Auditorium.

The Planning Board will convene the hearing at 8 p.m. at the town hall, as legally advertised, then adjourn the session to the School.

fieldstones
open every day excepting Tuesdays — year 'round
cocktails — luncheons
dinner — special functions
gift shop

ARE YOU CAPE-ABLE
We have a selection of quality Cape Cod homes in excellent residential areas priced from $14,300 to $39,500. Seen by appointment. Immediate occupancy in some of these homes.
JOHN & RITA HEWITT
Realtors
8 ELM ST. ANDOVER
Tels. GR 5-0973 — 5-1834

howard
~Hairdesigner~
6 PARK STREET GR 5-6464

MOST 1961 WALLPAPERS
1/3 OFF
COLE PAINT
10 MAIN ST. GR 5-1156

RANCH
Four-Year old ranch, with 3-bedrooms and pine panelled den, 2 baths, fireplace, 2-car garage; dead-end street, excellent for children. Priced in the 20's. Immediate occupancy.
BRADLEY REALTY
GR 5-2529

Bank on it
• When you bring a prescription to this fine pharmacy, you know that it will be compounded promptly and precisely. You are assured also that the price will be fair. Try us next time!
PRESCRIPTION SPECIALISTS
DALTON PHARMACY
MAIN COR. PARK STREET
GR 5-0107

Tonight at 8
COME HEAR
• Tom Duff
Town Manager
• Edward Erickson
Sup't. of Schools
1961 TOWN BUDGETS
ANDOVER HIGH SCHOOL AUDITORIUM
Andover Taxpayer's Ass'n.
D. G. VALZ, Pres.

THE PIED PIPERS OF ANDOVER
ANDOVER Plumbing & Heating
Formerly Buchan & McNally
"HAL" RUTTER, PROP.
211 No. MAIN ST. GR 5-5121
REG. NO. 6510

EXCLUSIVE
6-room Cape in country setting. Fire-place living room; dining room; kitchen with built-in oven and range; 3 or 4 bedrooms; tile bath. Aluminum comb. windows; oil hot-water heat; 220 current. Taxes under $300. Immediate occupancy.
$16,900
Kay Noyes
GR 5-2002

NOTICE
It has come to our attention that many Andover commuters feel that there is an association between Howe Heating Corp. and the Boston & Maine Railroad station. There exists NO connection whatsoever and none is contemplated.
HOWE HEATING Corp.
LUPINE ROAD
Edmund F. Leland

FUEL OILS
24 HOUR
OIL BURNER SERVICE
HEATING HOWE CORPORATION
GUY HOWE & TED LELAND
LUPINE RD. GR 5-0365

Printing
OF DISTINCTION
The ANDOVER TOWNSMAN
For Your Printing Needs
Call GR 5-1943

Girl Scouts

Troops 75 & 77

Monday, Feb. 6, Brownie Troop 77 gave a puppet show of the Brownie Story for Troop 75.

The puppets were made by the girls from paper bags, with yarn hair and colored with crayons. The girls also made the scenery and most of the props, and the stage was decorated with drawings, the girls had made to show what the Brownie Promise meant to them. Each part was read by one girl while another worked the puppet. "Mary" was read by Nancy Hedrick and worked by Peri O'Neil; "Tommy" was read by Darlene Harris and worked by Andrea Libby; "Grandmother", by Claudia Valovic and Gwenneth Brown; "Father", by Patty MacDonald and Marden Gibson; "Brown Owl" by Lisa Cofer and Gwen Sherman. Patty Ferguson was the announcer. The other members of Troop 77 helped with the singing of "Weave the Magic".

During February, Troop 77 will be finding out about Brownies in other countries for International Friendship Month and making plans for the Parent-Daughter Banquet to be held in March. Nancy Hedrick and Christine Sanderson were selected to represent the Troop at the Banquet-planning meetings.

Troop 46

The Brownies of troop 46 welcomed a new member last week. She is Susan DeQuattro from Connecticut. The big event of the day was the making of butter. The girls took turns shaking a jar of cream until it became butter. When the butter was finished the girls enjoyed eating it on crackers. They also devoted some time to working on their first aid kit, and to making note paper for writing thank you notes. The girls then played some games, and the meeting was closed.

Troop 95

The Brownies of Troop 95 wrote thank you notes to the owner of the Dairy farm where they visited last week. They divided their troop into three patrols in preparation for work on their Tenderfoot requirements, and the following officers were elected:

Patrol I, Lee Batchelder, Patrol leader; Debby Barenbaim, assistant; Patrol II, Lois Grant, leader and Lee Birch, assistant; Patrol III, Karla-Luise Consoli, leader and Linda Bancroft, assistant.

The meeting closed with the friendship circle.

Troop 68

The Brownies of troop 68 continued work on their plaques, and have nearly completed them. Barbara Fisk and Kathy Gaw will be the troop representatives to the Parent-daughter Banquet-planning committee.

Troop 90

The Brownies of Troop 90 finished their Easter posters. Much time was spent discussing plans for their coming Fly-up. Following the discussion period, games were played, and the meeting came to a close.

Troop 45 & 118

Recently, the Brownies of Troop 45 welcomed four girls from Troop 118. These visitors were Hannah Howard, Nancy Parisi, Maureen Berube, and Mary Louise Lamagna. They taught the Brownies two new games and thereby passed another requirement for their 2nd class rank. This week, the Brownies enjoyed a Valentine's party. They exchanged Valentines, and had refreshments. Games were played, and the meeting was closed.

The Girl Scouts of troop 118, Patrols 1, 2, and 3 passed another requirement for their 2nd class rank by selecting and dramatizing a story. Patrols 4 and 5 are working on their dramatics badge. They sang a song, and dramatized the story of the song as they sang. It was a pirate song, and the girls made their own costumes of newspapers and pins. It was well done. Christina Lindholm, Barbara O'Neill, and Hannah Howard were selected as the troop representatives for the planning committee for the Parent-Scout Banquet.

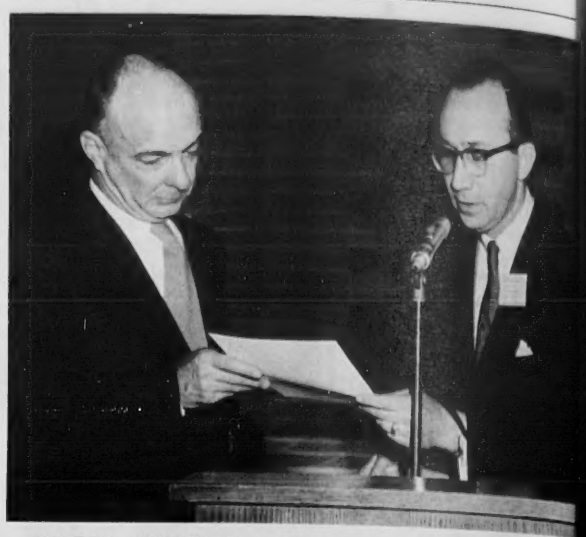

FENTON HONORED – John J. Fenton of Andover, New England correspondent for the New York Times, received a citation "in recognition for his service to higher education" from Emmanuel Goldberg, District One director of the American College Public Relations Association. Goldberg is director of the Boston University News Bureau. (Boston University Photo)

The ANDOVER TOWNSMAN

Established 1887
Published Every Thursday
166 No. Main Street, Andover, Mass.
Second Class Postage
Paid at Andover, Mass.

Price 10¢ per Copy $5.00 per Year
Publisher. . . . . Irving E. Rogers
Editor. . . . . David E. Young
Business & Adv. Mgr. . . . Raymond B. DeRuisseau

NATIONAL EDITORIAL ASSOCIATION 1960 ASSOCIATE MEMBER

TOWNSMAN CORRESPONDENTS

West Parish Tel. GR 5-2445
Mrs. Sarah Lewis

Ballardvale Tel. GR 5-6267
Mrs. Ruth Green

Shawsheen Tel. GR 5-1943

GUILD MEETING

The Ballard Vale United Church Guild will meet tonight at 8 o'clock in the Church vestry.

ANDOVER PLAYHOUSE
Friday, Saturday & Sunday
Feb. 17th – 18th – 19th
SUNRISE AT CAMPOBELLO
Technicolor
Ralph Bellamy Greer Garson
Shown: Fri & Sat Eves: 8:05; Sat Mat: 2:20; Sunday con't: 2:20; 5:15; 8:15.
Selected Short Subjects

40 Years Under Same Management
BENNIE'S SANITARY BARBER SHOP
4 EXPERT BARBERS
At Your Service All The Time
TEL. GR 5-1955
17 MAIN ST. ANDOVER

HILL'S SPECIALS
INDIVIDUAL TV TRAYS BY CALDAK – NOW ONLY 1.99 ea
ALUMINUM INDOOR DRIERS PLASTIC COVERED BARS – NOW 3.69
HILL HARDWARE
45 MAIN ST. GR 5-0102

ANDOVER-LAWRENCE-NO. READING
Mobil
Would Like to Talk with YOU!
if you are thinking of going into business for yourself . . . like people and selling . . .
Mobil would like to talk with YOU . . .
High profit Mobil Franchises are available within the area for sales minded people . . . Salary while being trained . . .
TOWN HOUSE MOTEL
Chelmsford Street
Lowell, Mass.
Tuesday, Feb 21st
9 A.M. to 12 P.M. 1-4 P.M. 7-9 P.M.

Loans
FOR INCOME TAXES AND OTHER NEEDS
ANDOVER FINANCE CO.
Street Floor Musgrove Bldg.
ELM SQ. GR 5-1998

Lundgren Funeral Home Inc.
18 ELM STREET ANDOVER, MASS.

Dear friends,

There is an apparent widespread lack of information about funeral costs. May we explain again that the cost depends entirely upon the tastes and desires of the family.

It need not be high. In fact, we earnestly advise against the purchase of funeral merchandise that might prove burdensome. And whatever the selection might be, our complete facilities and service are included.

Respectfully,

Donald E. Lundgren

HAPPY COMPETITORS – The three candidates for the School Committee stopped for a chat, following last Thursday night's Candidates' Meeting at the Shawsheen School. They are William A. Doherty, long-time Board member; James J. O'Reilley, who seeks one of the two seats; and Dr. Milton J. Meyers, present Board chairman. (Leone)

Lindsay Appointed Clinical Investigator

Stafford A. Lindsay Jr., D.V.M., has been appointed clinical investigator in Schering Corporation's veterinary medicine department, Dr. J. C. Siegrist, director, reported.

Before joining the pharmaceutical company, Dr. Lindsay was a veterinary general practitioner in Belvidere and Rockford, Ill. A member of the American Veterinary Medical Association, he also belongs to the Illinois State, North Illinois and Black Hawk Veterinary Associations.

Dr. Lindsay, who was born Feb. 6, 1923, in Skowhegan, Me., received his D.V.M. degree from Michigan State College in 1950.

He resides at 2093 Galloping Hill Road, Union, N. J., with his wife, the former Doris Melford of Detroit, Mich., and their children, Carol and James. He is the son of Mr. and Mrs. Stafford A. Lindsay, 21 Lincoln cir. and a graduate of Punchard High School, class of 1941.

COOKIE SALE

The 4-H Knowledge Seekers will hold a cookie sale, through the period of Feb. 15 to March 4. Orders will be taken and the will be sold house-to-house.

SMITH COLLEGE CLUB MEETING

The Smith College Club of Andover will meet this Friday at 7:45 p.m. at Sunset House, the Abbot Academy alumnae center on Abbot st.

Mrs. John Giblin, the president, has invited all Smith graduates to assemble to hear Mrs. Thomas Rees report on the Alumnae Council, at which she is now representing the Club in Northampton. Mrs. Hans Marum will serve refreshments.

Candidates Met For 2nd Time

All candidates for the office of Selectman agreed that Andover is not ready for the representative type of town meeting, at the second Candidates' Meeting Thursday, Feb. 9, at Shawsheen School.

Candidates for Selectman and for the School Committee will be present at the third Candidates' Night Feb. 16 at the West School. This series of meetings, sponsored by the League of Women Voters, has brought about some spirited debates. Selectmen Philip K. Allen and James D. Wilson blamed former Selectman Sidney P. White for failure to improve the route of the new road, Rt. 495, entering Andover. Former Selectman White told of assurances he had from assistant commissioner Dolan relating to the route.

School Committeeman Milton J. Meyers spoke of a plan to lengthen the school day in order to provide more education for the pupils. Candidate James O'Reilley suggested lengthening the school day, and staggering classes as a way to circumvent the building of a new High School. School Committeeman William A. Doherty spoke of the expanded science program in the Junior High and his hopes for more enrichment courses as there is a need for them. Mr. O'Reilley disapproved the merit pay plan for teachers as it is now in effect. Dr. Meyers defended this plan, reminding Mr. O'Reilley of the provisions put into the plan at the request of the Teachers Association.

Thursday evening, at 8 o'clock, will see the candidates at the West School prepared to answer the following questions: Selectmen: "What do you think about the proposed industrial growth in West Andover and how are the development problems in this section to be solved?" School Committeemen: "How are the development problems in West Andover to be solved with regard to educational needs, requirements, and timing of new schools?"

Questions will also be requested from the floor. Mrs. William McKeown, Voters Service chairman of the League, and Mrs. John B. Edmonds, are in charge of arrangements. Voters are invited and urged to attend.

Losses Heavy From Land Taking

The town lost about $964,500 in assessed real estate values in 1960, via land takings for Route 495. The loss represents about 30 cents on the tax rate, according to Assessor Bernard Magane.

Nearly $300,000 more will be lost in 1961, he estimated, when land takings are filed on the section of the highway from Corbett st. to Greenwood rd.

LECTURE SATURDAY AT ABBOT ACADEMY

Dorothy Alexander will speak on the "Dynamics of Personality" at Abbot Academy Feb. 18, at 8 p.m. The public is invited to attend the lecture, to be held in Davis Hall.

Symptoms of Distress, Arising from
STOMACH ULCERS
DUE TO EXCESS ACID
QUICK RELIEF OR NO COST
Ask About 15-Day Trial Offer!
→ Over five million packages of the WILLARD TREATMENT have been sold for relief of symptoms of distress arising from Stomach and Duodenal Ulcers due to Excess Acid—Poor Digestion, Sour or Upset Stomach, Gassiness, Heartburn, Sleeplessness, etc., due to Excess Acid. Ask for "Willard's Message" which fully explains this home treatment—free—at
DALTON PHARMACY
SHAWSHEEN PHARMACY

SLACKS
PERENNIAL COMFORT WEAR FOR MEN...
A fine selection awaits your choice . . . the newest in fabrics and comfort tailored.
WORSTED FLANNELS
IN MEDIUM SHADES
13.95 — 16.95
ORLON – WOOL
WASH 'N WEAR
10.95
Elander & Swanton
INCORPORATED
MAIN STREET – ANDOVER

EXTRA DISCOUNTS OFF GRANTS REGULAR LOW PRICES
Grants KNOWN for VALUES
WANT MORE FOR YOUR MONEY? KEEP YOUR EYE ON GRANTS
HOME FURNISHINGS

At least $20 more elsewhere
BOLSTER SOFA BED WITH 60 STEEL COIL SPRINGS
Couch is 6' long, 30" wide and filled with 75% blended cotton felt and 25% Urethane foam. Fabric-backed plastic upholstery cleans with a damp cloth. In nine leather-look decorator shades.
SALE PRICE 39.88
1.25 weekly

81" x 99"—72" x 108"—or Twin Fitted
MUSLIN SHEETS
Made for Grants by the "big-3" manufacturers. Under their own label you'd pay much more!
1.57 Value 2.19
81"x108" or double fitted 1.77
Pillow Cases, 42"x36" 2 for 79¢

53 PC. 'GOLDEN WHEAT' DINNERWARE SERVICE FOR 8
8 of each: cups, saucers, dinner, salad plates, fruit dishes, soup plates; platter, vegetable dish, creamer, sugar.
open stock value 11.70
7.77
W.T. GRANT CO.
SHAWSHEEN PLAZA NORTH MAIN STREET ANDOVER

Grants KNOWN for VALUES
EXTRA!
You had better hurry in, for buys like these will go like wildfire. Find many more buys too . . .

FIRST QUALITY SHEER NYLONS
Compare at twice the price
27¢ pair
Daily low price cut even lower on sheer 60 gauge 15 denier hosiery...great sale value. Sizes 8½ to 11.
EXTRA SPECIAL BUY
WOMEN'S SKIRTS 1/2 PRICE
Wonderful Values
Wools & Wool Blends
CLEARANCE
Women's & Girls'
JACKETS
SWEATERS
1/2 PRICE
W.T. GRANT CO.
SHAWSHEEN PLAZA NORTH MAIN ST. ANDOVER

Homemakers Met At Mrs. Mears'

The Ballardvale Homemakers' Extension group met Tuesday morning, Feb. 8, at the home of Mrs. Robert Mears on Andover st., who served coffee and coffeecake before the meeting.

Mrs. Mears, the chairman, conducted the business meeting after which the "Show and Tell" team, Mrs. Franklyn Haggerty and Mrs. Mears, spoke on "Speaking with Ease". They Stressed being natural and acting like yourself when speaking in public or conducting a meeting.

"Keeping in Good Mental Health" will be the subject of the "Show and Tell" team for the next meeting. Mrs. James Letters and Mrs. Roy White will be in charge. It will be held at the home of Mrs. James Letters, 120 Tewksbury st., March 8 at 9:30 a.m.

BARNARD INSURANCE AGENCY INC.
Since 1930 Serving Your Every Insurance Need
36 MAIN AT BARNARD ST.
Tel. GR 5-0202 – Eves GR 5-1214

Window Shades — Traverse Rods
Venetian Blinds
Cleaned — Re-taped — Re-corded
S. A. Shiepe Co., Inc.
227 Hampshire St. — MU 2-7403

HIGH SCOUTING AWARD – These Scouts received the Ad Altare Dei Award from Bishop Wright in Boston, and were honored at a scouting breakfast last Sunday morning following Mass. From left to right are Paul Martellucci, William Barrett, Paul Thomas, David Curry, Donald Hayes, Augustine Caffrey, Frank Martellucci and Francis Kearns. All except Hayes are members of Troop 75. He is a member of Troop 76. (Leone)

Troop 75 Held Special Breakfast

Scouts of Troop 75 and Cubs of Pack 75 climaxed their observance of Boy Scout week by attending mass and a communion breakfast Sunday.

The boys and their leaders marched into St. Augustine's Church preceded by a color guard composed of Scouts Kenneth White and Mathew Hall, and went directly after Mass to the cafeteria of Andover High School for breakfast.

The speaking program included Joseph Walsh, president of the Andover Catholic Mens' Club and Master of Ceremonies, Robert Dennison, North Essex Council Commissioner of the Boy Scouts; the Rev. James A. Wenzel, O.S.A., Chaplain of Troop 75; Scoutmaster John McAllister, Assistant Scoutmaster William Willitts Sr.; and Joseph McCarthy, who presented the advancement awards.

The principle speaker, however, was the Rev. Patrick O'Sullivan, a missionary who told his audience about his Boy Scout Troop in Tanganyika, South Africa.

Especially honored at the breakfast were eight scouts who Saturday received the Ad Altare Dei award from Bishop Wright in Boston and to whom the Andover Catholic Mens' Club presented missals. They were William Barrett, Augustine Caffrey, David Curry, Frank McFarland, Donald Hayes, Francis Kearns, Paul Martellucci and Paul Thomas.

Other Scouting awards presented at the breakfast were as follows:

Wayne Demers, Michael Quinlan and John Kearns, Tenderfoot badges; John Shea, Robert Richmonds, Christopher Faris, Stephen Kearn, Ronald Kearn, Thomas Duff, Michael Bergeron and James Grillo, Second Class rank.

Merit Badges were presented to James Barrett, David Curry, Mathew Hall, Augustine Caffrey, Kenneth White, Paul Martellucci and Paul Thomas. The Fiftieth Anniversary Achievement Award was earned by Eagle Scout William Willitts and by William McCarthy.

Warrants were issued to Bill Willitts as senior patrol leader; Bill McCarthy and Joseph McEneany as junior assistant scoutmasters; Raymond Pelletier, Phillip Noury, Mathew Hall, Kenneth White, Richard McIntyre and Michael McEneaney, patrol leaders; Francis Kearns as Troop scribe; David Curry, Troop librarian; and Augustine Caffrey, quartermaster.

Good attendance medals were presented to Raymond Pelletier, Paul Martellucci, Daniel Wefers, Augustine Caffrey, Bill McCarthy, Frank McFarland, Phillip Noury, Kenneth White and William Willitts.

Cub Scout awards were as follows:

Richard Torrisi, Paul Cookson, John O'Neil and Kenneth Herrick, Bear badges; Bruce Caron, Timothy Harding, William Moriarty, William Gosselin, Shawn Mason, Dennis Theberge, John Spires, John James and Lemaitre Colaneri, Wolf badges.

Also Edward Caron and Bruce Dyke, Lion badges; Richard McAtamney and John Duff, assistant Denners; Dennis Tetrault, Wolf badge, gold and silver arrow, Denner; Stephen Tetrault, Wolf and Bear badges, gold and silver arrow, Denner and assistant Denner; Michael Burbine, Lion badge, gold and silver arrow; Michael McCana, Wolf and Bear badges, gold arrow and assistant Denner; Michael Bourbeau, Lion badge, Denner; Joesph Bresnahan, Bear badge, gold and silver arrow; Mark Sullivan, Bear badge, silver arrow, assistant Denner; Mathew LaRochelle, Bear and Wolf badges, three silver arrows, gold arrow, Denner and assistant Denner.

Joseph Walsh, Wolf badge and assistant Denner; Mark Lindholm, Wolf badge, gold arrow; Vincent Dolan, Wolf badge, gold arrow and two silver arrows; Daniel Morin, Wolf badge, assistant Denner; James Gerreaughty, Wolf badge, assistant Denner; William Shea, Wolf badge, gold arrow; John Korba, Wolf badge, gold arrow; Paul Collins, Bear badge, silver arrow and Denner; Robert Curry, Lion badge, gold arrow; Joseph Colaneri, Lion badge, gold arrow; James Gillen, Lion badge, Denner; Peter Thornton, Wolf badge, assistant Denner; John K. Igoe, Bear badge, gold and silver arrows, Denner and assistant Denner; and James W. Igoe, Wolf Badge, gold and silver arrows, Denner and assistant Denner.

LOCAL MEN SERVE ON USS WASP

Stephen P. McKittrick, photographer's mate airman, USN, son of Mr. and Mrs. Thomas A. McKittrick, 7 Walnut ave., and Louis J. McIntyre, seaman, USN, son of Mr. and Mrs. Louis J. McIntyre, 67 Dufton rd., returned to Boston last month aboard the anti-submarine warfare support aircraft carrier USS Wasp.

IT'S EASY TO MOVE THE MAYFLOWER WAY!
BEGLEY-MAYFLOWER
LOCAL AND LONG DISTANCE MOVING
P. F. BEGLEY COMPANY
PACKING – CRATING – STORAGE
62 SPRINGFIELD ST. LAWRENCE MU 2-1372

Be Wise
take advantage of these SPECIALS
Have Your Easter Wardrobe Ready To Wear
One Garment Cleaned and Pressed
FREE
WITH ANY 2 GARMENTS CLEANED AND PRESSED AT REGULAR PRICE
SHIRTS 21c
Laundered and Refinished
24 HOUR DRY CLEANING SERVICE AVAILABLE
CITY CLEANERS & DYERS
42 PARK STREET ANDOVER

FLYING A SERVICE
SALT ON THE ROADS IS HARD ON YOUR CAR-
DRIVE IN OFTEN FOR ALL-POINT
LUBRICATION
Protect YOUR Car!
FREE PICK UP & DELIVERY
Call Phil or Joe
ELM STREET Service Station
JOE CONNOR, Prop.
15 ELM ST ANDOVER
GR 5-0712

ART supplies for novice and professional
CALL OR VISIT
LAWRENCE'S LARGEST ART AND HOBBY CENTER
34 ALLIED PAINT STORE
AMESBURY ST. LAWRENCE

SUPPORT THE NEW ANDOVER TEEN CENTER

OPEN HOUSE
FOR ALL ADULTS
Friday, February 24th
7 to 10 P.M.
CENTER OPENS
FOR TEEN-AGE MEMBERS
Saturday, February 25th

ADULT MEMBERSHIP DRIVE

Week of February 19th

The new Andover Teen Center is a self-supporting, non-sectarian, non-profit organization with the purpose of providing recreational and social facilities for Andover Teen-Agers.

The Teen Center needs adult financial and moral support. Accordingly, next week members, and in some instances their parents, will conduct an Adult Membership Drive. You may become a supporting member of this worthy enterprise for $2.00; membership card valid until September, 1962.

All Andover teen-age boys and girls are eligible for membership for a fee of $2.00 annually. This income is not sufficient to carry out the planned and guided programs outlined, hence, the need for this drive...support it by taking out a membership or making a contribution.

ANDOVER TEEN CENTER
ANDOVER GRANGE HALL, SHAWSHEEN ROAD

THIS MESSAGE IS UNDERWRITTEN IN THE PUBLIC INTEREST BY —

Andover Consumers Co-Operative
Andover Gift House
Andover Savings Bank
Bay State Merchants National Bank
Beasley & Mitton, Contractors
The Coffee Mill
Cole Paint & Hardware
Dalton Pharmacy
Doherty Insurance Agency
Elander & Swanton, Inc.
Ford's Coffee Shop
John H. Grecoe, Jeweler
Hartigan Pharmacy
W. R. Hill Hardware
Johnny's Super Market
Look Photo Service
Macartney's
Mary Ann's Card & Yarn Shop
Merrimack Valley National Bank
Phinney's Records, Radio & TV
Reinhold's
Smart & Flagg, Inc.
Sutherland's
Kenneth P. Thompson Co., Inc.

Mr. and Mrs. Russell Hyde, 57 High st., are enjoying a winter vacation in Hollywood, Fla.

Consult

Doug Howe
about this question:

"Instead of being a captive agent of one insurance company, the independent local agent is free to insure me with several companies - whichever one best suits my needs. Is the independent agent also in a better position to fight for me in securing full claim payment?"

DOUGLAS N. HOWE
Insurance – Real Estate
52 Main St. GR 5-5100

Anderson Refused Permit To Remodel

William D. Anderson, 50 Summer st., has been denied permission to convert one side of his duplex home into two apartments.

The Board of Appeals, in denying the request, said it believes excessive congestion is likely to develop when two family homes are converted to three-family use. The decision also noted that undue hardship would not result from the denial, under the meaning of the law.

TOWNSMAN CLASSIFIED ADS BRING RESULTS

Lane
Funeral Home
John W. Lane, Jr. Eugene S. Lane
Robert E. Lane
68 Park Street, Andover
GR 5-1516

SPORTS NIGHT – The Andover Service Club enjoyed its speaker at the annual sports night, Hal Goodnough, shown here talking to John J. Hewitt, left, Club president, and Irving J. Whitcomb, program chairman, spent many years in coaching and with the Milwaukee Braves organization. (Leone)

Better insurance for Homeowners

Fire isn't the only hazard. A lot of other things can happen to damage or destroy your property. And remember that a liability claim against you can take anything you have. Theft losses, too, can be costly. One policy that covers them all is now ready to protect you, and to save you money. Ask us about it.

SMART & FLAGG, INC.
The Insurance Office
FOR OVER 100 YEARS
62 MAIN ST. at CHESTNUT ANDOVER TEL. GR 5-6161

Queens Leading Val-E-Roll League

Standings in the Val-E-Roll Bowling League are:

Queens, 49 wins, 11 losses; Kings, 41-19; Kings, 34-26; Royals 34-26; Jokers 22-38.

High triples, Peg Townsend 321, Millie Auchterlonie 301 and Ruth Green 298; high singles, Peg Townsend 130, Barbara Harrington and Millie Auchterlonie, 119; most strikes, Millie Auchterlonie 14; Lill Myers 9; and Henrietta Robidoux 8; most spares, Phil Pimpare 54; Peg Townsend 54; Millie Auchterlonie 46; and Nellie Znamierowski 45.

Averages: Millie Auchterlonie 90, Phil Pimpare 90, Nellie Znamierowski 88, Peg Townsend 88, Henrietta Robidoux 85, Ruth Green 85, Lill Myers 85, Chris Von Erpecom 84, Mary Froburg 83, June Ann Kaczyanski 83, Joan Baldwin 82, Pat Pimpare 82, Tess Smeltzer 80, Blanche Davidowicz 80, Barbara Harrington 79, Joanne Rouff 78, Carol Tardiff 75, Terry Frederick 73, Charlotte Bentley 71, Lou Rhodes 64 and Mary Lou Goumas 64.

Results of games Wednesday, Feb. 8, were as follows: Queens 4, Kings 0; Royals 4, Jokers 0; Aces 4, Dummy 0; high triples Millie Auchterlonie 289 and Barbara Harrington, 278; high singles Millie Auchterlonie 112 and Barbara Harrington 102; high team triple, Royals 1279; high team single, Queens 433.

Latest Fashions Will Be Shown

Final plans have been made for the Spring Fashion Show to be presented by the November Club Tuesday, Feb. 28, at the Andover High School.

A coffee hour at 2:30, when dessert will be served, will precede the showing of spring models from a local store. Mrs. George E. Haselton, president, and Mrs. Dixon B. Penick, vice president, will pour. Mrs. Norman H. Rodd of Methuen will provide the music, and Mrs. Lorraine MacKenzie, 215 Lowell st., will be the commentator.

Professional models, as well as club members, will display the newest spring fashions in dresses, suits, coats, and millinery, and there will be styles for the teenagers as well as for their mothers. Tickets may be obtained from Mrs. Cleveland Gilcreast, 243 Highland rd., or at the door.

ON HONOR ROLL

Several local girls are among Abbot Academy students named to the honor roll at the end of the half-year. They include Dorothy Easton, Susan Fox and Beth Hyde. Karla Haartz was one of those receiving honorable mention.

International Night At United Church

International Night will be observed in the Ballardvale United Church Thursday evening, Feb. 23, starting with a covered dish supper which will be served at 6:30.

The Rev. Reginald Kenneth Smart from Australia will be the speaker for the evening and will talk concerning missionary work in Australia and Malaya. The speaker and his wife spent two years in Singapore, in addition to work in his native country of Australia.

The missionary committee will be in charge of the supper and the program. Mrs. P. W. Moody and Mrs. Robert Mitchell are co-chairmen, assisted by Mrs. James Letters, Mrs. Herbert Peterson, Mrs. George Davison and Mrs. Harold Sheaff.

KILLPARTRICK HAS FINISHED BOOT CAMP

James R. Killpartrick Jr., son of Mr. and Mrs. James R. Killpartrick, 5 Elm ct., was graduated from recruit training Jan. 14, at the Naval Training Center, Great Lakes, Ill.

The graduation exercises marking the end of nine weeks of "boot camp", included a full dress parade and review before military officials and civilian dignitaries. In nine weeks of instruction, the "raw recruit" is developed into a Navy Bluejacket, ready for duty with the fleet.

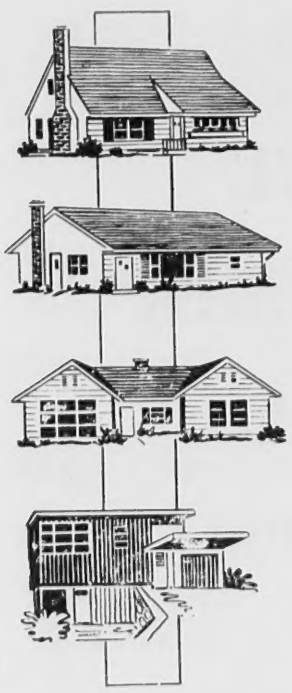

we can help you buy a home....

Our trained staff will study your mortgage problem so you'll get a mortgage suited to your requirements. Income, needs and budget will all be considered in determining the amount of the loan....the length of time you will have to repay...and, the amount of the monthly payments.

Our officers' experience can help you buy a home ...quickly and without financial burden. Why not stop in for a friendly talk?

Hours - Mon., Tues., Thurs. 9 A.M. - 8 P.M. ....Wed. 9 A.M. - noon....Fri. 9 A.M. - 8 P.M. (closed 5 P.M. - 6 P.M.)

Lawrence
CO-OPERATIVE BANK

21 LAWRENCE ST.
Lawrence

For the convenience of our patrons, payments may be made in Andover at the Merrimack Valley National Bank.

USE Elliott's

BIG 10 PLAN

• NO MONEY DOWN
• 10 MONTHS TO PAY

Good Selections
Good Values
Good Service

Elliott's

236 Essex St. – 92 So. B'way
LAWRENCE
Wilmington Shopping Plaza
216 Central St. Lowell
18 Merrimack St., Haverhill

WEEK-END SPECIALS

MEN'S COTTON FLANNEL SHIRTS SIZES SMALL & LARGE 1.39

MEN'S FLANNEL SHIRTS 7.99

WOMEN'S LINED SHOES from 5.99

MEN'S & WOMEN'S SLIPPER SOX 2.29

REINHOLD'S
FOOTWEAR FOR THE ENTIRE FAMILY
13 MAIN ST. GR 5-0078

er at the annual sports night, president, and Irving J. Whit- e Milwaukee Braves organiza- (Leone)

nternational Night At United Church

International Night will be ob- erved in the Ballardvale Unite Church Thursday evening, Feb. 2 tarting with a covered dish supp which will be served at 6:3 The Rev. Reginald Kenne mart from Australia will be th peaker for the evening and wi alk concerning missionary wor n Australia and Malaya. Th peaker and his wife spent tw ears in Singapore, in addition t ork in his native country of Aus ralia.

The missionary committee wi e in charge of the supper and th rogram. Mrs. P. W. Moody an Irs. Robert Mitchell are co hairmen, assisted by Mrs. Jame etters, Mrs. Herbert Peterso Irs. George Davison and Mr arold Sheaff.

ILLPARTRICK HAS INISHED BOOT CAMP

James R. Killpartrick Jr., son o Ir. and Mrs. James R. Kill artrick, 5 Elm ct., was graduate rom recruit training Jan. 14, at th Iaval Training Center, Gre Lakes, Ill.

The graduation exercise harking the end of nine weeks o 'boot camp", included a full dres arade and review before militar fficials and civilian dignitaries. I ine weeks of instruction, the "ra ecruit" is developed into a Nav Bluejacket, ready for duty with th leet.

SPECIALS

N RTS RGE 1.39

IRTS 7.99

ES from 5.99

'S OX 2.29

OLD'S
ENTIRE FAMILY
GR 5-0078

Want To Join Spooky?

Boston's Museum of Science is looking for boys and girls who will be 10 years old March 12 or March 21.

It wants to invite them to a birthday party, which they will share with the Museum and its famous pet great horned owl, Spooky. Both will be 10 years old in March.

The Museum opened its East Wing, its first unit at the Science Park location, March 12, 1951. Spooky, the owl, was found nine days later - March 21 - at the base of a tree in Milton, by Mrs. Philip Chase, who brought him to the Museum. The tiny owlet was so newly hatched he still had his egg-tooth, used to peck his way into the world.

In the 10 years since, Spooky has appeared in nearly 6,000 Museum demonstrations, performed in dozens of local and national television shows, and traveled about 20,000 miles to star in some 700 lectures.

During the same period, the Museum has had more than 21/2 million visitors; opened its Charles Hayden Planetarium, New England's only major theatre of the skies; nearly finished its Central Building that will double exhibit and classroom space; and laid the groundwork for long-range development plans that include the West Wing, a theatre of electrical science and an aquarium.

Next month's party is being held to mark the end of this first decade for the Museum and Spooky. Obviously, not everyone could be invited to join in, so the Museum hit on the plan of asking only those boys and girls born 10 years ago, either March 12 or March 21.

Spooky, representing both himself and the Museum that has been his home practically since birth, will be guest of honor. As his own special share in the festivities, he will be presented with a giant birthday card, listing all his many friends. An announcement will be made shortly on how anyone who wishes to say "Happy Birthday" to this popular bird can have his name included on the card.

The program will also include a special show prepared by the Museum's Education Department, and party refreshments and favors provided by the Memorial Drive Stop and Shop.

To be eligible to attend, youngsters must: 1, have been born March 12 or March 21, 1951; and 2, send name, address, birthdate, and parent's signature to the Museum of Science, Science Park, Boston 14, no later than March 1. Invitations, forwarded to them, will be their admission to the party.

Abbot Girls Are Program Finalists

Two seniors at Abbot Academy have been named finalists in the 1960-1961 National Merit Scholarship Program competition and have been awarded certificates of merit.

They are Dorothy M. Easton, daughter of Mr. and Mrs. Stewart F. Easton, 51 Andover st., and Carol Ule, daughter of Mr. and Mrs. Guy M. Ule of Port Chester, N. Y.

The Merit Scholars, to be announced April 27, will be selected from the Finalist group. They will receive scholarships from the resources of the National Merit Scholarship Corporation and from sponsoring business corporations, foundations, associations, and individuals.

Mrs. Thomas Rees, 1 Highland Wayside, is attending the Smith College Alumnae Council in Northampton, as a representative of the local Smith Club.

SUNOCO
STARLING'S SUNOCO STATION
FREE PICK-UP and DELIVERY SERVICE
GR. 5-9808
205 North Main Street, Andover

New Exhibition At John-Esther Gallery

A new exhibition of paintings, prints, and one sculpture by art teachers of Secondary Schools in New England, is appearing at the John-Esther Art Gallery, Abbot Academy, through February.

Andover is represented with paintings by Frances Dalton, art supervisor of the Andover High School, Gordon Bensley of Phillips Academy, and Virginia Powel of Abbot.

Other exhibitors are Glen Krause of Phillips Exeter, Robert Speier of Hotchkiss, Herbert Waters of Holderness School, Loring Coleman of Middlesex School, Charles Cole of Pomfret School, Richard Grosvenor of St. George School, and Robert Eshoo of the Currier Gallery of Art School, Manchester, N. H. Mr. Eshoo taught at Phillips Academy last summer.

The exhibition shows great variety in style and subject matter, ranging from realistic through the semi-abstract to the complete abstract. The Gallery opens daily, 10 a.m. to 4 p.m.

YOUTH CENTER BOARD FAVORS TEEN CENTER

Youth Center Director Donald D. Dunn has given his complete endorsement to the Teen Center now being set up at the Grange building on Shawsheen rd.

Dunn said he and the Youth Center Board favor the new Teen Center, and that it should have no affect on the operation of the Youth Center, located on Brook st.

ALUMINUM CLAPBOARDS
MADE BY ALCOA
4 INCH ALCOA SIDING 8 INCH
ALSO: SIDING OF ALL TYPES
Estimates Without Obligation
Wm. P. DOYLE & SON
SINCE 1930
ANDOVER - GR 5-1483

STOCK UP AND SAVE NOW DURING

JOHNNY'S FOOD FESTIVAL

IT'S FREE

FREE
HUNDREDS OF FREE PRIZES
If Your Key Opens Our Treasure Chest!
Come In And Get Your Key Absolutely Free!
Treasure Chest On Display At Our Store!
HURRY! IT'S FREE! ASK FOR YOUR KEY!

Boneless CHUCK ROAST lb 59c
ALL LEAN, CLEAR MEAT - NO WASTE

For Your Lenten Meals -
FRESH BONELESS & SKINLESS
HADDOCK FILLETS lb 49c

HAMBURG
FRESH GROUND ALL LEAN STEER BEEF 3 lbs 89c

Johnny's Quality Controlled
FRUITS & VEGETABLES

FLORIDA JUICE
ORANGES DOZ. 45c

INDIAN RIVER - SEEDLESS - PINK OR WHITE
GRAPEFRUIT 5 for 29c

CALIFORNIA
ICEBERG LETTUCE 2 LGS HDS 29c

CELLO PACK - RED LUSCIOUS
TOMATOES 2 PKGS 29c

EASY PEELING - JUICY
TANGERINES DOZ. 25c

FROZEN FOOD DEPARTMENT
SAVE 26¢
MR. G FRENCH FRIED POTATOES 6 9 OZ PKGS. 49c
SAVE 10¢
HIGH ACER FROZEN ORANGE JUICE 2 6 OZ CANS 39c
SAVE 28¢
BIRDS EYE FISH STICKS 2 PKGS 49c
SAVE 14¢
MORTON MACARONI AND CHEESE 2 for 29c
DOLE FROZEN JUICE PINEAPPLE & ORANGE 5 6 OZ CANS 1.00
SAVE 20¢
BANQUET FROZEN APPLE PIES 3 for 95c

4 CANS 49c

100 FREE PASSES GIVEN AWAY
TO
WALT DISNEY'S NEW MOVIE
"One Hundred And One Dalmatians"
PLAYING AT PALACE THEATRE, LAWRENCE

MACHINE SLICED AMERICAN CHEESE lb 49c

CARNATION MILK
TALL CANS 7 for 1.00

CARNATION DRY MILK
8 QT. SIZE 69c 5 QT. SIZE 49c

JOHNNY'S SUPER MARKET
43 PARK STREET • ANDOVER • GR 5-2740

Den 71 Visited Marine Center

Andover Cub Scouts of Pack 7, Den 71, Den Mother Mrs. Dorothy Gulezian, visited the Marine Corps Reserve Training Center on North Parish rd. in South Lawrence.

They were given a one-hour tour through the facility by First Sergeant E. M. Wright Jr., who also resides in Andover. This is the second Cub group to visit the training center within a month's time. As usual, Marine Corps weapons proved to attract the most attention.

Sgt. Wright described pictures of some of the Corps' latest weapons and equipment; at 3.5 inch rocket launcher, commonly called a bazocka, and one of the boys tried out a flame thrower while the others looked on

The Cubs also handled a .45 pistol, M1 rifle, Browning automatic rifle, and Thompson submachine gun.

Sgt. Wright told of the capabilities of the weapons and outlined the job of the Marines who man the training center. At the completion of the tour, the boys were treated to soft drinks in the station lounge. Those Cubs visiting the training center were Gary Gulezian, Mark Gulezian, Edward Becker, Steve Wilson, Ed Clukey, Dana Wilson, Mike Breen, Bobby Henderson and Douglas Bailey.

TRYING A FLAME THROWER – Cubs in Den 71, Pack 7, had a chance to try a flame thrower during a visit to the Marine Corps Reserve training center in Lawrence. With the boys is Sgt. E. M. Wright Jr.

Roland Moore
GUITAR STUDIOS
"Everything For Your Guitar"
INSTRUCTION
•Classic Guitars •Electric Guitars
•Amplifiers •Strings •Music
•Bongos •Drums
ALL ACCESSORIES
575 A ESSEX ST., LAWRENCE
MU 8-8592

GEORGE A. PARKER
HEATING
VENTILATION – AIR CONDITIONING
Industrial and Sheet Metal Work
5 POST OFFICE AVE. ANDOVER
TEL. GR 5-2610

HOWLEE ELECTRICAL INC.
63 PARK ST. ANDOVER
TELS. GR 5-0664 – MU 3-9414
• RESIDENTIAL • COMMERCIAL
William Howarth Lee Noyes
Forrest H. Noyes, Jr.

IMPORTED ITALIAN MOHAIR
25 GORGEOUS COLORS
The Most Fashionable Yarn Of All
HEADQUARTERS
FOR ALL YOUR KNITTING NEEDS
Bernat – Spinnerin – Melrose and
Yarns Of Every Description
KNITTING NEEDLES – KNITTING BOOKS, ETC.
LOW, LOW PRICES
THE YARN BAR
LAWRENCE
FLOOR COVERING MART
239 BROADWAY Near Haverhill Street
LAWRENCE MU 3-3791

MONTHLY
SYSTEMATIC
SAVINGS
4%
SERIAL
SHARES
SAVE MONTHLY FROM $1 TO
$50 IN A SINGLE ACCOUNT
OR UP TO $100 IN A JOINT
ACCOUNT
PAID-UP CERTIFICATES EARN 3½%
REGULAR SAVINGS ACCOUNTS 3½%
• All Savings Fully Insured •
Dividends Paid 4 Times A Year
Merrimack
CO-OPERATIVE BANK
264 ESSEX ST. LAWRENCE

At The Churches

Christ Church
REV. J. EDISON PIKE, Rector

FRIDAY: 7 p.m. Boy Scouts. 8 p.m. World Day of Prayer - Service at Cochran Chapel, Phillips Academy.

SUNDAY: First Sunday in Lent. 8 a.m. Holy Communion. 9:15 a.m. Family Eucharist. Sunday School Classes for Grades 4-9. Nursery for three year olds and under. 9:45 a.m. Bible Discussion Group under the leadership of the Curate. 11 a.m. Morning Prayer and Sermon by the Rector. Sunday School Classes Grades 1-3, Kindergarten, Nursery for three year olds and under. Music is under the direction of Irvin Wilkinson, Organist and Choirmaster. 4 p.m. Adult Confirmation Class. 5 p.m. Jr. E.Y.C. 7 p.m. Sr. E.Y.C.

TUESDAY: 8 p.m. Teachers' meeting.

WEDNESDAY: 8 a.m. Men's Corporate Communion in Lowell. 10 a.m. Holy Communion, 6:30 p.m. Covered dish supper. 7:15 p.m. Lenten Service - the Rt. Rev. Frederic C. Lawrence, D.D., Suffragan Bishop of Massachusetts - "Our Diocese".

THURSDAY: 6:30 p.m. Christ Church Choir rehearsal. 7:30 p.m. St. Ann's Choir rehearsal. 8 p.m. Adult Social Group.

Free Church
REV. J. ALLYN BRADFORD, Pastor

FRIDAY: 7 p.m. 9th Grade Church School Dance in Upper Parish Hall.

SUNDAY: 8:45 a.m. Junior Choir rehearsal. 9 a.m. Church School for grades 3 thru 12. 10:15 a.m. Nursery thru grade 2. 10:15 a.m. Communion Service conducted by Rev. J. Allyn Bradford whose meditation title will be "A Sign Pointing the Way". Prelude, O Man, Bewail Thy Grievous Fall by Bach and Veni Creator Spiritus by Kreckel. Anthem, God So Loved The World by Stainer. Offertory, Sweet Is Thy Mercy, Lord by Barnby. 6:30 p.m. Senior Pilgrim Fellowship.

MONDAY: 7:30 p.m. Bible Study Group in the Church Parlor.

TUESDAY: 7 p.m. Cub Pack Meeting in Lower Parish Hall. 7:30 p.m. Lenten Institute in Upper Parish Hall.

WEDNESDAY: 7 p.m. The Explorers will meet in the Scout Room.

THURSDAY: 10 a.m. Sewing Circle will meet in the lower Parish Hall. 7 p.m. Boy Scouts in in the lower Parish Hall. 7:30 p.m. Senior High members of Youth Choir will rehearse with the Senior Choir.

West Parish Church
REV. HOWARD A. ANDREWS, Pastor

FRIDAY: 5 p.m. Senior High Pilgrim Fellowship group leaves for dinner and festivities at the Chinese Church in Boston.

SATURDAY: 9 a.m. Junior Boys' Basketball practice, West Center School gym. 10:30 a.m. Intermediates practice. 5 and 6:30 p.m. Ham and Bean Supper sponsored by Senior High Pilgrim Fellowship.

SUNDAY: 9:30 a.m. Church School, Grades 5-12. 10:30 a.m. Service of Worship. Communion. Church School, babies through Grade 4. 3:30 p.m. Pastor's class for prospective adult members. 5:30 p.m. Junior High Pilgrim Fellowship meeting. 7 p.m. Senior High Pilgrim Fellowship meeting.

MONDAY: 7:30 p.m. Christian Education Committee meeting.

WEDNESDAY: 6:45 p.m. Junior Choir rehearsal. 7:30 p.m. Boy Scout Troop 77 meets. 7:45 p.m. Senior Choir rehearsal.

THURSDAY: 8 p.m. Neighborhood Coffee at the home of Mr. and Mrs. Donald Ward, 1 Beech cir., for parishioners and newcomers from Beech and Lincoln cir., Lincoln st. and Smithshire Estates.

South Church
REV. FREDERICK E. NOSS, Pastor

FRIDAY: 7:30 p.m. Boy Scouts, Tr. 73, Alan G. Chadwick, Scoutmaster.

SUNDAY: 9:30 a.m. Adult Church School Class, Primary Room. Confirmation Classes, Gr. 9-12. Junior High department. 10:30 a.m. Crib Room, infants up to 18 mos. Pre-Nursery, Nursery; Primary Department, Gr. 1 and 2. Lower Junior, Gr. 3 and 4. Upper Junior, Gr. 5 and 6 will attend Family Morning Worship before leaving for classes. 10:30 a.m. Family Morning Worship conducted by the Rev. Frederick B. Noss, whose sermon topic will be "How to Overcome Temptation". Keith H. Gould will direct the Sanctuary Choir in the Offertory Anthem, "Jesu Word of God Incarnate", Gounod; he will direct the Carol and Chorister Choirs in the anthem by P. Tschaikowsky, "When Jesus was a Little Child" The Prelude is to be "Chorale Prelude". When we are in deepest need; the postlude, Fugue in D minor, J. S. Bach. 5:20 p.m. Junior High Pilgrim Fellowship. 7 p.m. Senior High Pilgrim Fellowship. 7:30 p.m. Lower Junior Parent-Teacher Meeting, Gr. 3 and 4.

MONDAY: 7:30 p.m. Sanctuary Choir rehearsal.

TUESDAY: 8 p.m. Ping Pong for the men of the church.

THURSDAY: 10 a.m. Friendly Service sewing for the hospitals, missions and the United Clothing Appeal. Bring your sandwich and assist with the work. 2 p.m. Lenten meeting in the Primary Room. This is the first of three meetings to be held on alternate weeks during Lent. Mr. Strickland will speak. There will be special music. Child Care will be provided. 8 p.m. A.P.C. Bridge, Fellowship Hall. For tickets call Mrs. Grange, GR 5-3292.

Andover Baptist Church
Rev. Dr. William Kerr, Interim Pastor

FRIDAY: 3:15 p.m. Junior Choir rehearsal.

SUNDAY: 9:30 a.m. Nursery and Church School with classes for all ages. 10:45 a.m. Morning Worship Service. Message by Dr. Kerr. Music by Junior and Senior Choirs. 6:30 p.m. B.Y.F. The Junior High group will attend the Crusade for Christ in Tenney High School Hall, Methuen.

TUESDAY: 7:45 p.m. In the Church Vestry. Mrs. James Eastham will address a combined meeting of the Women's Union and the Union's Evening Circle (formerly known as the Craymer Circle). Mrs. Eastham will show slides and speak about her trip to Geneva, Switzerland to the meeting of the World Ecumenical Council. Refreshments will be served by the ladies of the Women's Union. All members are urged to be present for this inspiring program, and friends are cordially invited.

WEDNESDAY: The regular midweek Prayer Service will be held at the home of Mr. and Mrs. J. Robert White, Wild Rose dr.

THURSDAY: 7:45 p.m. Senior Choir rehearsal.

The North Parish Church
(Unitarian) - North Andover
REV. E.A. BROWN JR. Minister

FRIDAY: 4 p.m. Junior Choir rehearsal at the church. 7 p.m. Senior Choir rehearsal at the church.

SATURDAY: 7:30 p.m. The Unity Club will meet at the church to go to The Boston Garden to see "The Ice Capades".

SUNDAY: 10:20 a.m. Church School - all classes meet in the vestry. Grade 3 and up will attend the first part of the church service. 10:20 a.m. Nursery and Kindergarten in the Educational Building. All young children are provided for during the service. 10:30 a.m. Morning Service of Worship. 3 p.m. Junior High's will meet at the church. 6 p.m. Youth Fellowship meeting at the church.

TUESDAY: 7 p.m. Boy Scout Troop 84 will meet at the Community Center.

THURSDAY: 8 p.m. Class in Unitarianism, 41 Chestnut st.

Christian Science Society
(6 Locke Street)

SUNDAY: 9:30 a.m. Sunday School 11 a.m. Church Service. Subject of lesson sermon: "Mind".

Reading room, 1 Main st. open 12:00 to 4 p.m., Monday through Saturday

WEDNESDAY: Testimony meetings 8 p.m

St. Augustine's Church
REV. HENRY B. SMITH, Pastor

SATURDAY: Confessions 4 to 5:30 and 7:30 to 9 p.m.

SUNDAY: Masses 6:30, 8, 9, 10, 11 and 12.

St. Joseph's Church
(BALLARDVALE)

SUNDAY: Mass at 9 o'clock. Confessions heard before Mass.

OUR AD TAKER
CALL GR 5-1943 FOR

chance to try a flame thrower
nce. With the boys is Sgt. E.

Andover Baptist Church
Rev. Dr. William Kerr, Interim Pastor

FRIDAY: 3:15 p.m. Junior Choir
ehearsal.

SUNDAY: 9:30 a.m. Nursery and
hurch School with classes for all
ges. 10:45 a.m. Morning Worship
ervice. Message by Dr. Kerr.
usic by Junior and Senior Choirs.
30 p.m. B.Y.F. The Junior High
oup will attend the Crusade for
hrist in Tenney High School Hall,
ethuen.

TUESDAY: 7:45 p.m. In the
hurch Vestry. Mrs. James
stham will address a combined
eeting of the Women's Union and
e Union's Evening Circle (form-
ly known as the Craymer Circle).
rs. Eastham will show slides
d speak about her trip to Geneva,
itzerland to the meeting of the
orld Ecumenical Council. Re-
eshments will be served by the
dies of the Women's Union. All
embers are urged to be present
this inspiring program, and
ends are cordially invited.

WEDNESDAY: The regular mid-
eek Prayer Service will be held
the home of Mr. and Mrs. J.
bert White, Wild Rose dr.

THURSDAY: 7:45 p.m. Senior
oir rehearsal.

The North Parish Church
(Unitarian) - North Andover
REV. E.A. BROWN JR. Minister

FRIDAY: 4 p.m. Junior Choir
earsal at the church. 7 p.m.
nior Choir rehearsal at the
rch.

ATURDAY: 7:30 p.m. The Unity
b will meet at the church to go
The Boston Garden to see "The
Capades".

UNDAY: 10:20 a.m. Church
ool - all classes meet in the
try. Grade 3 and up will attend
first part of the church service.
20 a.m. Nursery and Kindergar-
in the Educational Building. All
ng children are provided for
ing the service. 10:30 a.m.
rning Service of Worship. 3 p.m.
nior High's will meet at the
rch. 6 p.m. Youth Fellowship
eting at the church.

UESDAY: 7 p.m. Boy Scout
op 84 will meet at the Com-
ity Center.

HURSDAY: 8 p.m. Class in Uni-
anism, 41 Chestnut st.

Christian Science Society
(6 Locke Street)

NDAY: 9:30 a.m. Sunday School
.m. Church Service. Subject of
son sermon: "Mind".
ding room, 1 Main st. open
00 to 4 p.m., Monday through
urday.

EDNESDAY: Testimony meet-
8 p.m.

St. Augustine's Church
EV. HENRY B. SMITH, Pastor

ATURDAY: Confessions 4 to
and 7:30 to 9 p.m.

UNDAY: Masses 6:30, 8, 9, 10,
nd 12.

St. Joseph's Church
(BALLARDVALE)

UNDAY: Mass at 9 o'clock.
fessions heard before Mass.

OUR AD TAKER
CALL GR 5-1943 FOR

MR. AND MRS. JACK R. WALSH

Wedding . . .

WALSH – BELKA

Mr. and Mrs. Michael W. Belka of Andover announce the marriage of their daughter, Ruth Ann, to Jack R. Walsh, son of Mrs. Bernice Walsh of Cleveland, Ohio.

The wedding took place at 7 p.m. Dec. 22, at the Catholic Chapel, French Hospital, De La Paix, with the Rev. David B. Shuck, chaplain, U.S. Air Force, officiating.

As her attendant, Miss Belka had, as matron of honor, Mrs. Samuel Stewart. The best man was Walter Kowalski, and the bride was given in marriage by Samuel O. Stewart.

A reception was held at the Istanbul Hilton.

After a wedding trip to Beirut, Lebanon, Mr. and Mrs. Walsh will reside in Istanbul, Turkey.

OBJECTIONS TO INDUSTRIAL ZONES

(Continued from Page One)

signatures of persons opposed to the changes.

One of the main objections to the extension of industrial zones along Route 93 south is the traffic problem

Residents fear that trucks and employees' cars will use existing streets extensively, creating hazardous conditions in their neighborhoods.

Although the Planning Board assumes that objections will be many, and severe, Chairman Harold King has had one soothing comment.

He told the Selectmen and Industrial Commission Monday night that the section from Route 495 intersection south to High Plain rd. may well be eliminated from the industrial area. The IDC agreed that, if there are good reasons cited against zoning this area for industry, the commission will be perfectly willing to stop the zone at the major highway intersection to the north.

Selectman William Stewart, who promised "to fight this tooth and nail" on the floor of town meeting, agreed that his major objections will be satisfied if the area does not extend southerly from the Route 495 intersection.

Stewart, a resident of High Plain rd., apparently spoke for many residents of the neighborhood, who have been alarmed over the suggestion that a strip along the highway be set aside for industrial use.

The zoning changes themselves resulted from a study of several months duration, in which the IDC, the Planning Board and its consultant participated. Various other changes have been made in the industrial zones, including the return of some areas to residential. A set of rules and regulations is proposed for the various industrial zones, which sets forth what types of industry can locate in the zones.

In a legal notice this week, including the entire town warrant, the Townsman is printing these zones and the rules and regulations. They may be found on page 12.

Also in this edition is a reproduction of the zoning map, indicating the new industrial zones that will be discussed tomorrow night. This may be found on the Townsman editorial page. We suggest that the map may be useful if taken to the hearing, giving an opportunity to follow the discussion closely.

Subscribe to the TOWNSMAN

HONOR SOCIETY INDUCTS MEMBERS

(Continued from Page One)

handled by Miss Kenney, Pamela Lake, Peggy Williamson, Regina Cardella, and Virginia Jensen.

Kay Berthold will introduce Mr. Erickson, who will announce the following new Society members:

Seniors, Richard L. Alden, Faith A. Batchelder, Barbara V. Buchan, Linda A. Buckman, Jean E. Cady, Albert T. Comeau, Carol A. Buote, Beatrice L. Chicoine, Harline D. Dennison.

Also Judith M. Dimlich, Gary L. Dockray, Christian K. Fruendt, Carol A. Heifitz, Jonathan M. Langdell, Scott V. Murray, Judith C. Parshley, Pamela S. Prendergast.

Also Susan L. Rairigh, Robert D. Rauh, Gwenith E. Sandberg, Elinor Santuccio, Malcolm E. Skinner Jr., Virginia A. Snyder, Nancy Whitworth, J. Frank Williams and Geoffrey R. Willig.

Juniors selected for membership are Nancy J. Baker, Peter R. Beaven, Wendy R. Blackman, Muriel I. DeStaffany, James A. Doyle, Renee J. Dubocq, Dennis R. Houle.

Also Donna E. Mellett, Sharon M. Morris, Mary Ann Pasquale, Virginia A. Perry, Edith M. Robbins, Malcolm W. Sandberg, John A. Weeks, Janet L. Workman and Martha J. Zink.

The new members will take their pledge from Elizabeth Ratynski.

Announcement of senior honors will be made by Headmaster Lindsay J. March. Musical selections at the assembly will be presented under the direction of Keith Gould.

Gymnastic Team To Present Gym Show

A gymnastic show, complete with comedy, dancing and gymnastic exhibitions, will be held at the High School Saturday night at 8.

Student and adult tickets are available for the event, staged by the gymnastic team of the school, under Coach Joseph Dorsey.

GRANGE NEWS

The postponed Pomona Grange meeting with Andover Grange was held last Saturday afternoon and evening.

A business meeting was held in the afternoon, followed by a supper served by members of Andover Grange in charge of Mrs. Alex Henderson and her committee.

During the evening meeting, very delightful and colorful pictures of the island around Cuba were shown by a representative of the Telephone Co.

Andover Grange members held their regular monthly meeting Tuesday evening.

18 YEARS EXPERIENCE
JANOWICZ BROS.
Exterior Painting
Interior Decorating
Wallpapering
Floors Sanded
Free Estimates
NO JOB TOO SMALL
17 Second St., Lowell
GL 3-8868 & 3-7166

NOTICE as of February 18
The Andover Do-Nut Shoppe Will Close At Elm Square and Will Open The –
DEPOT DELICATESSEN DO-NUT SHOPPE
ESSEX STREET, ANDOVER
MARCH 1st.
Thanking everyone for their patronage and looking forward to serving you at our NEW LOCATION.
MARY VERGADOIS, Manager

SEE THE
'61 FORDS
BEAUTIFULLY BUILT TO TAKE CARE OF THEMSELVES!

Here are the Ford "classics" that have turned America's head. Beneath these clean lines are features that can *save* you money. The '61 Ford has brakes that adjust themselves automatically, a chassis that goes 30,000 miles between lubrications, and a muffler that lasts up to 3 times as long as the ordinary kind. Add it all up, see how far ahead you'll be with a '61 Ford.

BEAUTIFULLY PROPORTIONED TO THE CLASSIC FORD LOOK

Ford is proud of this medal, presented by the International fashion authority, Centro per L'Alta Moda Italiana, to the 1961 Ford for functional expression of classic beauty.

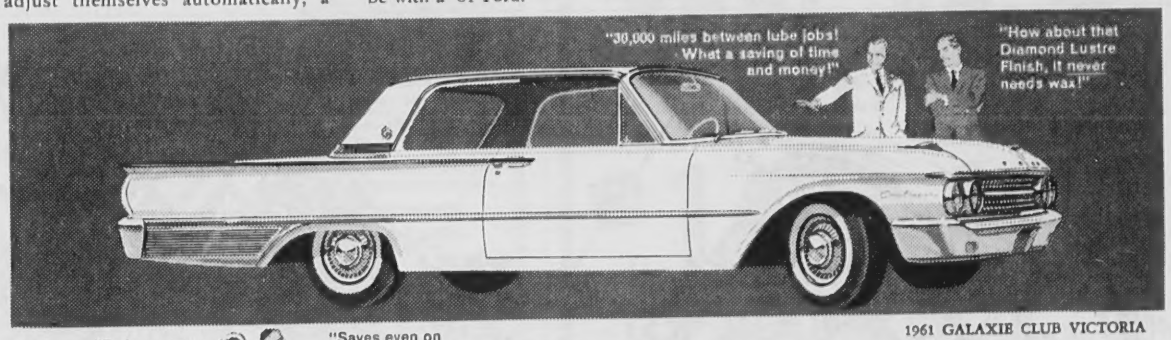

1961 GALAXIE CLUB VICTORIA

1961 FAIRLANE 500 CLUB SEDAN

1961 FALCON FORDOR SEDAN

THUNDERBIRD

1961 THUNDERBIRD HARDTOP

VISIT US DURING OUR WASHINGTON'S BIRTHDAY OPEN HOUSE N.E.F.D.A.
Shawsheen Motor Mart, Inc
47 HAVERHILL ST. ANDOVER, MASS.

BIG VALUE FOR TINY BUDGETS!

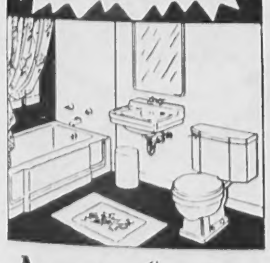

AMERICAN-Standard
Plumbing Fixtures
SEE THEM AT
W.H. WELCH COMPANY
GR 5-0128

EDITORIAL THOUGHTS

The Greatest Good

The greatest good for the greatest number.

That's a guiding philosophy that should be a basis for the action of every thinking voter, whenever he enters the polling place to cast his ballot.

Yet in many cases, history indicates that the greatest good has not been the victor at the polls, because far too many voters complacently sit back, under the mistaken impression that the answer is so obvious that it must be apparent to everyone. In most cases, after the ballots are counted, this great silent majority is shocked to find that a minority viewpoint has carried the day.

This can happen here March 6, when the voters will be asked to vote on retention of water fluoridation.

Probably a majority of the voters favor it, but not to the extent of making their opinions known prior to the election. Many will refrain from voting, with the expectation that fluoridation certainly will be approved.

We suggest that retention of fluoridation concerns every voter; that each individual should make himself informed on the subject; that every voter should go to the polling places March 6 and answer the question on the ballot.

There has been overwhelming evidence indicating that fluoridation is effective. Very possibly a majority of Andover's voters wish to retain this municipal service. But if it is to be continued, the majority must get out and vote election day.

Free Service May Boomerang

Mixed emotions have been apparent, following the announcement late last week that the Selectmen and some other town officials will work for nothing this year.

Many persons have immediately expressed their commendation of this move – applauding the officials for sacrificing self-interest to perform a real public service.

And of course it is laudable for a municipal official to be willing to serve his community without cost.

However, we think many persons overlook some basic facts – possibly even the Selectmen didn't consider them carefully enough when making their decision.

Service to the community, through either an elective or appointive office, usually winds up costing the individual some money. Quite apart from political expenses, every officeholder is an obvious target for every drive, every sale of tickets, every program of solicitation carried on in the community. Attendance at many functions is required, as is the expenditure of some personal funds.

The modest amounts paid the officials usually have just about absorbed these costs.

Is it possible that those who might seek office in the future, or those who may be willing to serve in appointive positions, will shun this responsibility because of the out-of-pocket expenses involved?

It is even a remote possibility, sometime in the distant future when non-payment is an established custom, that some official may be persuaded that he is justified in accepting gratuities, in sufficient amount to meet the expenses of holding the office.

Thus, although we congratulate the present officials for their generosity, and their enlightened interest in the affairs of the community, we feel that they have done themselves a disservice, and may have laid the groundwork for serious problems in the future.

Attend The Hearing

Feeling has been running high in West Andover concerning proposed changes in the industrial zone. Thus it is apparent that tomorrow night's hearing at the Central School auditorium will be well-attended.

This is only proper. For the hearing is the best place to obtain all opinions for and against the zoning. Following this meeting, the Planning Board further considers the zoning changes and may decide on amendments to be offered at town meeting. Under the law, these amendments may decrease the extent of the zoning, but may not increase it beyond the areas advertised previously. It is entirely possible, then, that opponents of sections of the plan may convince the Planning Board that deletions should be recommended to the voters March 11 at town meeting.

What Our Readers Say—

To the Editor of the Townsman:

"Congratulations are due our Board of Selectmen and the other citizens who have announced their intent to give up salary for services to our town.

"That action is in line with the costly situation thrust upon us by the change to a centralized government which, like all bureaucratic entities, is efficient at 'justifying' ever more expansion of its costs, appurtenances and authority.

"The large cost of administering our present form of government is cause for concern. However, should the Board of Selectmen and its Finance Committee be unable to present the coming town meeting with a substantial cut in its total expenses, including appurtenances sought, alarm would then be justified."

Karl Haartz

To the Editor of the Townsman:

"The taxpayers of Andover are beholden to our Selectmen and Finance Committee members for their decision to forego any salary this year - not so much for the money we save (which we can well afford to pay) but for the example of civic obligation which their action represents.

"This is the finest American tradition, as expressed by President Kennedy in his now famous 'Ask Not' inaugural statement."

Dino G. Valz

SPRING AROUND THE CORNER

Mrs. Albion Johnson of High Plain rd. is sure spring is near at hand. Last Sunday afternoon, as she looked out onto her terrace, she noticed a bright purple crocus poking its head through the leaves, despite all the snow that surrounded it.

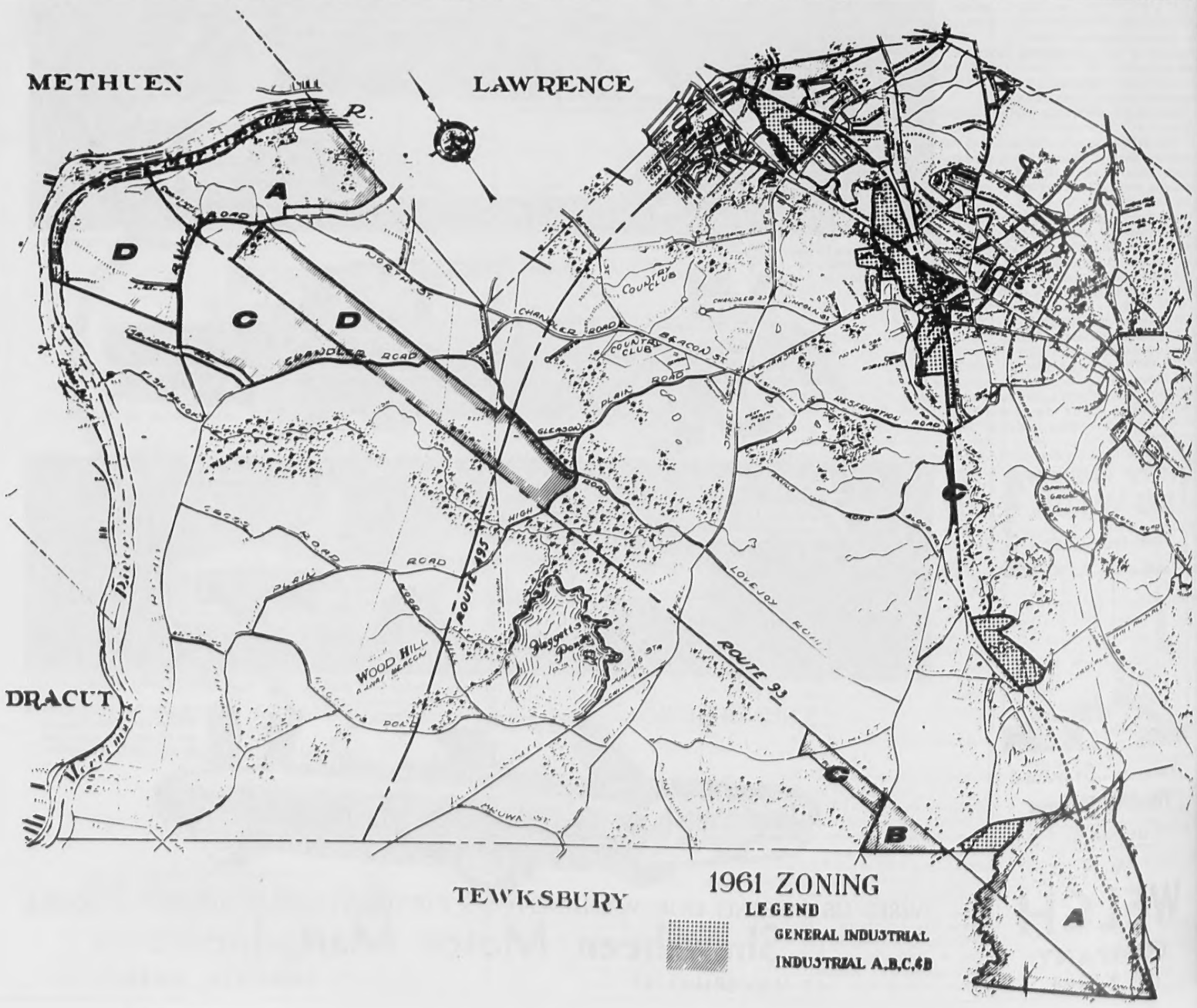

Baron von Blomberg Will Speak To Club

BARON F. von BLOMBER

Baron Frary von Blomber
oston, and Hampton, N. H.,
ternational relations counselor
ecturer, will be guest spe
uring the February meetin
e November Club Feb. 20
'clock at 6 Locke st.

His subject is "Light on S
frica". Mrs. Alexander D.
on, 49 Highland rd., is Prog
hairman.

The Baron is an unusual
ith an unusual career. He
orn a Yankee, made a Ger
itizen and is an advisor in
ternational affairs, an experie
bserver of world developm
nd a spokesman for world ex
f minority groups.

He has lived for many yea
urope, the Middle East,
frica. He served as adviso
any governments. His len
areer in the international s
dedicated to helping the peo
f the world.

In South Africa, Baron von Bl
erg spent seven months tou
e Union with the wholehea
o-operation of the governm
here he encountered all races
eligions; the Jews, the Arab
ndian, the Dutch and English
Blacks and the White of Eur
e was with government lea
nd church heads and almost e
enomination opened their d
ith members of Parlian
enators and leaders of
actions present.

His mediations in the three
ith Protectorates included m
gs with the paramount chie
asutoland, the Prince of Sw
and and the Honorable Se
hama of Bechuanaland. His v
these parts were arrange
he High Commissioner.

Down the Year with The Townsma

0 Years Ago – February, 1

Miss Mary Carter of Sale
s ill at her home.

James Fairweather has
onfined to his home on Abb
due to a fall.

Mrs. John V. Holt has
ntertaining her sister,
Purington, of Bethel, Me.,
week.

The ninth grade of the
School enjoyed a sleigh ride F
afternoon, with the teacher,
Anna Chase, in charge.

A new adding machine is
given a trial in the Selectm
office.

William Shaw of Ballardval
ne of the speakers at the me
f the North Essex Congrega
Clubs held in Lawrence M
evening.

Considerable excitement
caused in the Square Tu
orning when a horse, belo
s Mrs. E. G. Whipp'., be
frightened and ran full spe
Main st.

ARE YOU DISSATISFI
WITH YOUR TELEVISI
RADIO OR PHONOGRA
Then... let us repair i
OUR 30 YEARS OF KNOW-HOW IS
ANSWER TO THE QUALITY, MONEY-S
SERVICE YOU HAVE ALWAYS WA
COMMUNITY
RADIO TV PHONO SERV
17 Newbury St., Near Essex MU

at Our
ders Say—

e Editor of the Townsman: ongratulations are due our d of Selectmen and the other ns who have announced their to give up salary for services town.

hat action is in line with the situation thrust upon us by ange to a centralized govern- which, like all bureaucratic es, is efficient at 'justifying' more expansion of its costs, tenances and authority.

he large cost of administer- ur present form of govern- is cause for concern. How- should the Board of Select- nd its Finance Committee be to present the coming town g with a substantial cut in its xpenses, including appurten- sought, alarm would then be ed."

Karl Haartz

e Editor of the Townsman: e taxpayers of Andover are en to our Selectmen and e Committee members for lecision to forego any salary ear - not so much for the we save (which we can well to pay) but for the example ic obligation which their represents.

is is the finest American on, as expressed by Presi- Kennedy in his now famous Not' inaugural statement."

Dino G. Valz

G AROUND CORNER

. Albion Johnson of High rd. is sure spring is near at Last Sunday afternoon, as oked out onto her terrace, ticed a bright purple crocus its head through the leaves, e all the snow that sur- d it.

aron von Blomberg Will Speak To Club

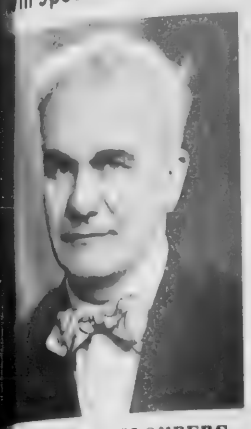

BARON F. von BLOMBERG

Baron Frary von Blomberg of ston, and Hampton, N. H., in- ational relations counselor and turer, will be guest speaker ring the February meeting of e November Club Feb. 20 at 3 clock at 6 Locke st.

His subject is "Light on South rica". Mrs. Alexander D. Gib- n, 49 Highland rd., is Program airman.

The Baron is an unusual man h an unusual career. He was rn a Yankee, made a German tleman and is an advisor in in- rnational affairs, an experienced erver of world developments a spokesman for world exiles d minority groups.

He has lived for many years in rope, the Middle East, and rica. He served as advisor to governments. His lengthy reer in the international scene dedicated to helping the peoples the world.

In South Africa, Baron von Blom- rg spent seven months touring e Union with the wholehearted operation of the government. ere he encountered all races and ligions; the Jews, the Arab, the ican, the Dutch and English, the acks and the White of Europe. e was with government leaders d church heads and almost every mination opened their doors th members of Parliament, nators and leaders of both ctions present.

His mediations in the three Bri- h Protectorates included meet- s with the paramount chiefs of sutoland, the Prince of Swazi- nd and the Honorable Seretse ama of Bechuanaland. His visits these parts were arranged by e High Commissioner.

Down the Years with The Townsman

0 Years Ago — February, 1911

Miss Mary Carter of Salem st. ill at her home

James Fairweather has been ntined to his home on Abbot st. e to a fall.

Mrs John V. Holt has been ertaining her sister, Miss Pl ington, of Bethel, Me., this eek.

The ninth grade of the Stowe ool enjoyed a sleigh ride Friday ternoon, with the teacher, Miss nna Chase, in charge.

A new adding machine is being en a trial in the Selectmen's ffices.

William Shaw of Ballardvale was one of the speakers at the meeting of the North Essex Congregational Clubs held in Lawrence Monday evening.

Considerable excitement was ca ed in the Square Tuesday orning when a horse, belonging Mrs. E. G. Whipp', became ightened and ran full speed up ain st.

All present office holders are candidates for re-election except Colver J. Stone, who declined renomination to the School Committee.

25 Years Ago — February, 1936

A tax rate of $30.20 - a record for Andover and $1 higher than last year's rate - has been predicted by the Finance Committee. If articles in the warrant are adopted by the voters without approval of the Finance Committee, the forecast is for an additional $4.60 on the rate. Budget requests this year are $7,500 lower than a year ago, but approved special articles total $14,700 more.

A storm, which started last evening, but which amounted to very little during the night, increased in intensity today. Plows were out and it appears that a heavy snowfall can be expected.

The Police Relief Association will hold its 11th annual dance this evening at town hall. There will be a concert from 8-9, followed by general dancing.

Phillips Academy will hold open house tomorrow afternoon, and anyone may attend the various sporting events free of charge. One of the main events is a track meet with the Harvard Freshmen.

The whistle on the fire station jammed at 1:25 a.m. yesterday, filling the quiet night with a confusion of sounds. First the whistle blew box 461 at Morton st., then sounded box 641 at Dufton rd., and finally made up its mind to just continue sounding off. The whistle continued up and down the scale until everyone in hearing distance had been thoroughly awakened.

10 Years Ago — February, 1951

A dispersal order for the Fire Department has been issued by Civil Defense Director Albert Cole Jr., for use during air raids. The Department would split into five sections, and be housed in five separate areas of town.

One of the shortest town meetings in years appears probable, with a warrant containing only 40 articles. Money requests amount to $77,000 in the warrant.

Local plane spotters took part in last weekend's successful observation corps test. Volunteers spotted 36 planes, using an observation post on the Wild Rose Farm.

Voters will have a chance to act on the protection of their drinking water, when they vote on an article giving the water department the right to acquire land around Haggett's Pond and Fish Brook.

Phillips Academy dedicated its new outdoor skating rink yesterday. After the festivities, the annual Exeter game was held.

Permanent status for Town Clerk George Winslow is being sought, via a ballot question. Permission has been granted by the Legislature to place the question on the March ballot.

2 HONORED AT JUNIOR COLLEGE

Two Andover seniors at Westbrook Junior College were on the Dean's Honor List for the first semester, according to Dean Richard F. Bond.

Sharon A. Riggin, daughter of Mr. and Mrs. Horace A. Riggin Sr. of Bellevue rd., made high honors and Priscilla A. Ball, daughter of Mr. and Mrs. J. Rodney Ball Jr. of Lincoln cir., made the honor list.

They were among the 38 seniors on the honor roll.

PLEDGE TO SORORITY

Fourteen Massachusetts students at the University of Vermont are among 118 coeds pledged to sororities at the University.

They include Sheryl Hartford, 381 Lowell st., pledged to Kappa Alpha Theta sorority.

WALL TO-WALL BROAD LOOM

CALL THE MAN FROM ELLIOTT'S

he'll show you samples from America's most famous mills. Installation by Elliott's own experts. Phone or come in today

DIAL MU 3-8751—9-9172

for day or evening appointment.

FREE ESTIMATES

EASY CREDIT TERMS

Elliott's

236 Essex St.—97 So. Broadway

PRESCRIPTIONS

FREE PICK-UP & DELIVERY

CALL GR 5-3660

Liggett's

REXALL DRUGS

SHAWSHEEN PLAZA

ARE YOU DISSATISFIED WITH YOUR TELEVISION, RADIO OR PHONOGRAPH?

Then... let us repair it!

OUR 30 YEARS OF KNOW-HOW IS YOUR ANSWER TO THE QUALITY, MONEY-SAVING SERVICE YOU HAVE ALWAYS WANTED.

COMMUNITY

RADIO TV PHONO SERVICE

19 Newbury St., Near Essex MU 6-3048

SELF-SHINES ALL FLOORS - KILLS BUGS, TOO

NOW - A Fabulous

FLOOR WAX

THAT

KILLS BUGS, TOO!

SELF-SHINING

FREEWAX

FOR ALL FLOORS

Two swift operations in one with FREEWAX . . . floors glisten effortlessly and you are rid of ants, silverfish and other crawling insects. A superior and proven product that's double guaranteed to work!

QT. 1.49

BRUCKMANN'S

158 SO. BROADWAY - LAWRENCE - MU 6-4105

FREE DELIVERY - FREE PARKING IN REAR

Want to Save an

EXTRA 5% CASH?

(Yes, we said CASH !)

It's very easy at the CO-OP. All you have to do is buy in CASE LOTS.

A great assortment of foods and other things is subject to a 5% CASH saving at the time of purchase. Among these are:

Fruit Juices	Canned Meats
Canned Milk	Canned Fish
Coffee	Soups
Flour Mixes	Canned Fruits
Dog Food	Canned Vegetables
Liquid Detergent	Frozen Foods
Dairy Products	Salad Dressings

Where does the "extra" come in? The 5% CASH saving is in addition to the CASH refund which the CO-OP pays to its member shoppers every year.

This is another example of DOUBLE CASH savings at the CO-OP — as you shop, and again at the end of the year.

Green stamps or green backs?

The CO-OP Saves You CASH

Face Rump or Top Round

ROAST BEEF lb 79c

STEAK

Regular Rump lb 1.19

Short Cut Rump lb 1.39

TOP ROUND STEAK lb 89c

Kraft DeLuxe CHEESE SLICES

COLORED - WHITE - PIMENTO AND SWISS 8 OZ PACKAGE 2 for 59c

SWEET MILK OR BUTTERMILK

PILLSBURY BISCUITS 3 for 29c

3 DIAMOND TUNA FISH 4 7 OZ TINS 1.00

GREEN GIANT PEAS 5 303 CANS 89c

CO-OP QUEEN OLIVES 10 OZ. 35c

TENDER LEAF TEA BAGS 100 COUNT 69c

BEECHNUT COFFEE REG. OR DRIP lb 65c

SUNSHINE KRISPY CRACKERS lb 25c

FIRM - RIPE TOMATOES 2 CELLO PACKS 29c

SPINACH FRESH - CRISPY PKG 19c

OPEN TIL 9 THURSDAY AND FRIDAY

CO-OP

SUPER-MARKET • 68 MAIN ST.

LEGAL

TOWN OF ANDOVER

WARRANT
Commonwealth of Massachusetts
ESSEX, SS.

To either of the Constables of the Town of Andover Greeting:

In the name of the Commonwealth you are hereby required to notify and warn the inhabitants of said town who are qualified to vote in Elections and Town Affairs to meet and assemble at the designated polling places in Precincts One, Two, Three, Four, Five and Six, viz: The Central Fire Station in Precinct One; the Square and Compass Hall in Precinct Two; the Sacred Heart School, Balmoral Street, Shawsheen Village, in Precinct Three; the Andover Grange Hall in Precinct Four; the Fire Station, Ballardvale, in Precinct Five; and the Peabody House, Phillips Street, in Precinct Six, in said Andover, on

MONDAY, THE SIXTH DAY OF MARCH, 1961

at 7:00 o'clock A.M., to act upon the following articles:

ARTICLE 1. To elect a Moderator for one year, two Selectmen for three years, two members of the School Committee for three years, one member of the Andover Housing Authority for five years, five Trustees of Punchard Free School for three years, and any other town officers required by law to be elected by ballot, and any question that may legally be added to the ballot for the current year.

All the above candidates and question to be voted for on one ballot. The polls will be open from 7:00 o'clock A.M. to 7:00 o'clock P.M.

After final action on the preceding Article One, the said meeting shall stand adjourned by virtue of Section 20, Chapter 39 of the General Laws, to Saturday, March 11, 1961 at 1:30 o'clock P.M. at the Memorial Auditorium, then and there to act upon the following articles, namely:

ARTICLE 2. To elect all other officers not required by law to be elected by ballot.

ARTICLE 3. To establish the salary of elected TOWN OFFICERS for the ensuing year.

ARTICLE 4. To determine what sums of money shall be appropriated for the 1961 Town Budget as submitted by the Town Manager and reviewed by the Finance Committee in their report.

ARTICLE 5. To see if the Town will vote to raise by taxation and appropriate, or transfer from available funds the sumof $61,000.00 for improvements to the water system and authorize the following construction:

To install water mains not less than six inches and not more than sixteen inches in size in the following locations:

a. River St. and Lowell Junction Road 2500 feet more or less	$42,000.00
b. Lovejoy Road 753 feet more or less	9,000.00
c. Locke Street 600 feet more or less	5,000.00
d. Sherbourne Street (tie into Princeton St. continuation of last years work)	5,000.00
	$61,000.00

ARTICLE 6. To see if the Town will vote to raise by taxation and appropriate, or transfer from available funds the sum of $10,000.00 for Engineering supervision and necessary pipes and appurtenances in connection with further changes caused by the construction of Route 495.

ARTICLE 7. To see if the Town will vote to raise by taxation and appropriate, or transfer from available funds the sum of $20,000.00 for the purpose of replacing the present water shop and facilities.

ARTICLE 8. To see if the Town will vote to raise by taxation and appropriate, or transfer from available funds the sum of $10,000.00 to continue the Engineering survey and Master Plan on storm sewer drainage initiated in 1960 and scheduled as a three year program.

ARTICLE 9. To see if the Town will vote to authorize the removal of gravel and fill material from town owned land shown on Town Assessors Map 173, lots 1, 2, and 3; Map 150, lot 9; and Map 195, lots 2 and 3 located on the Haggett's Pond watershed, and from land under Haggett's Pond; as may be deemed proper to improve the town water supply and raise by taxation and appropriate or transfer from available funds the sum of $2,000.00 for preliminary engineering studies therefor.

ARTICLE 10. To see if the Town will vote to authorize the Selectmen to acquire for the town by purchase, by gift, or by seizure by right of eminent domain for increasing the water storage of Haggett's Pond, the following property:

1. Land of ROSE GILMAN on the shore of Haggett's Pond shown on Town Assessors Map 198 as Lot 23.
2. Land of ELIZABETH A. CUMMINGS on the shore of Haggett's Pond shown on Town Assessors Map 198 as Lot 22.

and use a portion of the unexpended balance of Article 44, of the 1960 annual town meeting in payment therefor. The intent of this article is to take all land between Lowell Street and Haggett's Pond owned by the above.

ARTICLE 11. To see if the Town will vote to transfer to the Highway Department for construction work to be done with State approval, that part of the allotment received from the Commonwealth under Chapter 718 of the Acts of 1956 which was not used in Article 13, 1958, in the sum of $569.42; also, 100% State funds in the sum of $3,375.11; total to be transferred $3,944.53.

ARTICLE 12. To see if the Town will vote to transfer from available funds the sum of $54,000.00 for Chapter 90 Highway Construction, the town to be reimbursed 50% by the State, 25% by the County, net cost to the town $13,500.00.

ARTICLE 13. To see if the Town will vote to authorize the Town Manager to purchase a loader with backhoe equipment for the Public Works Department and raise and appropriate the sum of $16,000.00 therefor.

ARTICLE 14. To see if the Town will vote to raise by taxation and appropriate, or transfer from available funds, the sum of $2,000.00 to establish boundaries and lay out the lines of existing ways used publicly but not accepted as public ways by Town Meeting action.

ARTICLE 15. To see if the Town will vote to install a sewer main from its present dead end on Shawsheen Road a distance of 970 feet, more or less, onLincoln Street; and raise and appropriate therefor the amount of $14,500.00 on the proviso that betterments be assessed against property owners benefitting therefrom, on petition of FRANCIS E. WILSON and others.

ARTICLE 16. To see if the Town will vote to raise and appropriate, or transfer from available funds, the sum of $1,500.00 for the purchase of lands by the Conservation Commission.

ARTICLE 17. To see if the Town will vote to raise by taxation and appropriate or transfer from available funds, the sum of $50,000 to be spent by the Land Acquisition Committee for the purpose of acquiring by purchase, by gift, or by seizure by right of eminent domain, land, and any buildings thereon, for such school sites as may be designated by the School Committee, for such areas as may be designated by the Recreation Committee, for a site for a fire station in the West Andover area near the intersection of Lowell Street, Route No. 133 and Route No. 93, for sanitary land fill operations or refuse disposal areas, for additional land adjacent to the Lewis Street Department of Public Works buildings, and for the purpose of securing options or refusals or making down payments or part payments on any such lands, including any buildings thereon, or obtaining easements; said Land Acquisition Committee having the right to advise as to any parcel of land to be acquired, but its advice not to be controlling; no money to be spent without the approval of the Board of Selectmen, the Finance Committee and the Planning Board; on petition of the Land Acquisition Committee, HAROLD R. RAFTON, Chairman.

ARTICLE 18. To see if the Town will vote to designate as a park area the parcel of land now owned by the Town and known as Carmel Woods, said land being lot No. 34 on Assessor's map, page 20 and which is continued on page 20, having an area of 21.09 acres, excluding, however, the land occupied by Town owned Fanning Rest Home and the grounds thereof, on petition of ALBERT R. RETELLE and others.

ARTICLE 19. To see if the Town will vote to rescind the vote, to the extent of $85,000, representing the unused balance, passed under Article 1 of the warrant for the special town meeting held October 22, 1956, appropriating $885,000 for the constructing and equipping of a school in the Ballardvale Plains section.

ARTICLE 20. To see if the Town will vote to raise and appropriate, or transfer from available funds, the sum of $25,000.00 for the purchase of a new 750 gallon per minute, Class A. Pumping Engine, (fully equipped) to replace a 1937 unit now in service in the Fire Department.

ARTICLE 21. To see if the Town will prohibit all hunting within the town, except by written permission of the landowner, on petition of the Andover Sportsmen's Club.

ARTICLE 22. To see if the Town will vote to raise and appropriate or to transfer from available funds the sum of $2,500 to be used for an engineering and recreational survey of the area adjacent to the high school.

ARTICLE 23. To see if the Town will vote to raise and appropriate or to transfer from available funds the sum of $45,000 to be used for the development of the outside facilities of the high school.

ARTICLE 24. To see if the Town will appropriate the sum of $969,875.00 for constructing and equipping a school and to determine whether the Town will appropriate money therefore to be provided by taxation, by transfer from available funds, or by borrowing by the issuance of bonds for not more than twenty years.

ARTICLE 25. To see if the Town will vote to raise by taxation and appropriate, or transfer from available funds the sum of $48,000.00 for the purpose of installing a sewer main for 2,000 feet more or less on Lovejoy Road.

ARTICLE 26. To see if the Town will vote to accept the provisions of Chapter 647, Acts of 1960, increasing the amounts of pensions, retirement allowances or annuities payable to certain former public employees.

ARTICLE 27. To see if the Town will vote to adjust the salary scales of the police and fire departments by establishing a minimum annual salary of $5000.00 and a maximum annual salary of $5500.00, on petition of Town Employees Association.

ARTICLE 28. To see if the Town will vote to instruct the Town Manager to increase the annual salary schedule by (10%) ten percent for all town employees with the exception of the police and fire departments and those members of the school department not included in the wage and classification plan, on petition of Town Employees Association.

ARTICLE 29. To see if the Town will vote to grant the following vacation schedule to all full time employees with the exception of the school department; for those with up to ten years of continuous service-(2) two weeks, from the tenth to fifteenth year of continuous service-(3) three weeks, over fifteen years of continuous service- (4) weeks, all other conditions to be as set forth under the Personnel By-Law, on petition of Town Employees Association.

ARTICLE 30. To see if the Town will vote to authorize the Town Manager, with the approval of the Board of Selectmen, to appoint a committee of five individuals to study the problems of garbage and refuse collections in the town and possible new dump sites, said committee to report and make recommendations at the Town Meeting in 1962.

ARTICLE 31. To see if the Town will vote to amend Article VIII, Section X of the Zoning By-Law, as amended in 1957 by removing the words "for the purpose of sale" as they appear in Paragraph 2, subsection 1, so that this paragraph will read as follows:

2. Removal of Earth, etc.

Sec. 1 — Anything in any other by-law of this Town to the contrary notwithstanding, no person shall remove any soil, loam, sand or gravel from any land not in public use in any part of the Town without first obtaining written permit therefor from the Board of Selectmen after a public hearing at which all interested persons shall be given an opportunity to be heard. At least twenty days' notice of the time and place of such hearing shall, at the expense of the applicant for a permit, be published in a newspaper of general circulation in the Town. And to strike from Paragraph 2 all of sub-section 3(i) and replace said sub-section 3(i) with the following: "(i) the addition of and replacement of top soil and the planting of the area of removal and screening of the same from public view."

ARTICLE 32. To see if the Town will vote to continue for the further period of one (1) year a committee of three (3) to study and revise the Town By-Laws and Zoning By-Laws, appointed by the Selectmen for that purpose under Article 17 of the Town Warrant passed at the 1957 Town Meeting, such committee to report at the next annual town meeting.

ARTICLE 33. To see if the Town will vote to direct the Moderator to appoint a committee of five citizens to study the adequacy of the present Town Meeting-Selectmen form of Town government, to report their findings to the 1962 annual Town Meeting, and to make recommendations in their report for retention or modification of the present form of government, on petition of DINO G. VALZ and others.

ARTICLE 34. To see if the Town will vote to accept $5856.00 received in 1960 for the perpetual care of lots in Spring Grove Cemetery, on petition of ANNA M. GREELEY, Town Treasurer.

ARTICLE 35. To see if the Town will vote to accept $600.00 for a flower fund for the MARY E. FARRINGTON lot, being lot No. 899, in Spring Grove Cemetery, said sum having been received in 1960, on petition of ANNA M. GREELEY, Town Treasurer.

ARTICLE 36. To see if the Town will vote to authorize the Town Treasurer, with the approval of the Town Manager and the Selectmen, to borrow money from time to time after January 1, 1962, in anticipation of the revenue of the financial year beginning January 1, 1962, in accordance with Section 4, Chapter 44, General Laws and to issue a note or notes therefor, payable within one year, and to renew any note so issued for a period of less than one year, in accordance with Section 17 of said Chapter 44.

ARTICLE 37. To see if the Town will vote to transfer $30,000.00 from Overlay Reserve to the Reserve Fund.

ARTICLE 38. To see if the Town will vote to permit the Assessors to use $150,000.00 free cash to reduce the 1961 tax rate and to offset appropriations for capital outlay voted at the 1961 town meeting.

ARTICLE 39. To see what disposition shall be made of unexpended appropriations and free cash in the treasury.

ARTICLE 40. To see if the Town will vote to change from Single Residence "A" to Apartment District, the following parcel of land:

A certain parcel of land in Andover, Essex County, Massachusetts, bounded and described as follows:

Beginning at the Northerly abutment of the bridge across the Shawsheen River on the easterly side of North Main Street; thence running Northerly by said North Main Street, one thousand thirty-three (1033) feet, more or less, to land of ELLEN AYER WOOD; Thence Easterly at right angles one hundred thirty (130) feet, more or less, by land of ELLEN AYER WOOD to the Shawsheen River; Thence Southerly, easterly, southerly and southwesterly by the Shawsheen River to the point of beginning. The Northwest corner of the premises is at a point in the Easterly line of North Main Street four and 2/10 (4.2) feet South of a Massachusetts Highway Bound. Containing twelve and 8/10 (12.8) acres, more or less. Being that parcel of land indicated as "Windmill Field" on a plan of lands of MAURICE J. CURRAN drawn by HORACE H. SMITH, Engineer, and recorded Feb. 6, 1914, in North District of Essex Registry of Deeds, Plan Book 3, Plan 161, be the boundaries more or less as shown on said plan, on petition of RICHARD BAKER and others.

ARTICLE 41. To see if the Town will vote to amend the Zoning By-Law by adding to Section IX, Paragraph 1, as amended in 1956, a new sub-paragraph.

h) Industrial C to Single Residence C

1. Fish Brook-River Road-Laurel Lane Area
2. North Street-Greenwood Road-Chandler Road Area

according to description and map on file with the Town Clerk and by striking out the present Section VII, Industrial Districts in its entirety and substituting therefor the following:

VII—INDUSTRIAL DISTRICTS

Within Industrial Districts the Permitted Uses (Subsection 1) and Restrictions (Subsection 2) are as set forth in the appropriate columns of the Table of Uses and Restrictions (Subsection 3).

1. PERMITTED USES

a. Residence
Any use permitted in Single Residence District, subject to all restrictions appropriate to that Residence District indicated in the Table of Uses and Restrictions.

b. Business
Any use permitted in a Business District, subject to the restrictions specified for such District.

c. Highway Service
Any use permitted in a Highway Service (or Motel District), subject to special restrictions of that District.

d. Commercial
Lumber, fuel, feed, and ice establishments, contractors yards, and similar wholesale storage, warehousing, or service uses.

e. Light Manufacturing
Light manufacturing, warehousing, or offices, whether or not incidental to the foregoing activities, provided; 1), that all activities including storage of materials, supplies, and commercial vehicles shall be carried on entirely within enclosed structures; and 2) that the levels of noise, dust, smoke, odors, vibrations, and similar potentially obnoxious characteristics, as observed at the property lines, shall not exceed levels commonly observed in residential areas; and 3) that the activity shall not customarily involve retail trade or service operations on the premises, except to the extent that the Board of Appeals shall determine such activities to be in fact accessory to the principal permitted uses.

f. General Manufacturing
Any industry or manufacture which will not be seriously detrimental or offensive to adjoining districts or tend to reduce property values in said district or adjoining districts by reason of dust, smoke, fumes, smoke, gas, wastes, refuse matter, noise, or excessive vibration or danger of explosion or fire.

g. Accessory Uses
Any use customarily accessory to, incidental to a specifically permitted use. Accessory buildings and uses shall include, but not limited to:

a. Garage for the storage or repair of company owned motor vehicles.

b. Employees' restaurant and athletic facilities.

c. Showrooms, incidental to principal uses.

d. Heliports.

e. Public Transit [illegible] stations.

2. GENERAL RESTRICTIONS

a. Parking
Adequate offstreet parking and loading facilities shall be provided and maintained. Within the industrial district, loading docks and loading areas will not be permitted in those sides of any building fronting on a street. Adequate off street loading space shall be provided on the premises in side or rear yard areas. Adequate parking shall include at least 1 space for each 500 square feet of usable floor area, unless the Board of Appeals shall [illegible] amount to be adequate or a greater amount to be needed to serve the anticipated uses.

b. Signs
Identifying signs shall be limited to non-flashing, non-animated signs in any or all three categories; (a) signs mounted against the wall of the building projecting not more than six inches above such wall, provided the total area of all such signs shall not exceed one square foot for every forty square feet of floor area of the building to which they are attached; (b) free-standing signs limited to a total of one sign and a total of [illegible] sq. ft. of sign area, for each street on which the property fronts; and such additional and traffic signs as may be required by the approval of the Chief of Police.

c. Height
Height of structures shall be as specified in the Table of Uses and Restrictions, subject further to the provisions of Section VIII, Paragraph 4.

d. Landscaping
Screening and landscaping shall be provided and maintained in the front yards, and in side or rear yards adjacent to developed residential property, in accordance with the landscaping plans approved by the Planning Board and incorporated as part of the plans on which the building permit is based.

e. Coverage
The total ground coverage of all structures shall not exceed the percentage of the total land area of the lot specified in the Table of Uses & Restrictions, unless the Board of Appeals shall determine a lesser amount to be adequate or a greater amount to be needed to serve the anticipated uses.

f. Distance to Residence
No structure shall be built closer to the outside wall of any existing occupied residence than the distance specified in the Table of Uses & Restrictions.

g. Distance from Highway – Distance from Property Lines
No structure shall be constructed closer to a highway or other street line than the distance specified in the Table of Uses and Restrictions. For the purposes of this paragraph, the sideline of an express highway right-of-way across which access is prohibited shall be considered as a property line and not a highway line.

3. TABLE OF USES AND RESTRICTIONS

1. Permitted Uses

	Gen. Ind. Res. A	Ind. A Res. C	Ind. B	Ind. C Res. C	Ind D
a. Residence	Yes	No	No	No	No
b. Business	Yes	No	No	No	No
c. Highway Services	No	Bd. of A.	Bd. of A.	Bd of A.	No
d. Commercial	Yes	Yes	No	No	No
e. Light Mfg.	Yes	Yes	Yes	Yes	Yes
f. General Mfg.	Yes	Yes	No	No	No
g. Accessory Uses	Yes	Yes	Bd. of A.	Bd. of A.	Bd. of A

2. Restrictions

a. Parking	As prescribed in Section 2-a				
b. Signs	As prescribed in Section 2-b				
c. Height	60'	50'	40'	40'	40'
d. Landscaping	N. R.	2 d	See Section 2 - d		
e Coverage	50%	30%	50%	30%	25%
f. Dist. to Res.	N R.	400'	300'	300'	400'
g. Dist. from High.	30'	50'	40'	40'	50'
Dist. from Property lines	15'	40'	40'	40'	100'

NOTES: All uses & restrictions are referred specifically to the like numbered paragraphs of subsections 1 and 2 for detailed requirements.

Bd of A. indicates that use is premitted only subject to special permit from Board of Appeals, acting under Section XIII.

N.R. means no special restrictions are required

the levels of noise, dust, odors, vibrations, and potentially obnoxious chemicals, as observed at the property lines, shall not exceed the limits commonly observed in residential areas; and 3) that the operation shall not customarily involve retail trade or service operations on the premises, except to the extent that the Board of Appeals may determine such activities are in fact accessory to the principal permitted uses.

f. General Manufacturing

Any industry or manufacture which will not be seriously detrimental or offensive to the district or tend to reduce property values in said district or adjoining districts by reason of dust, fumes, smoke, gas, wastes, odor, matter, noise, or excessive vibration or danger of explosion or fire.

g. Accessory Uses

Any use customarily accessory and incidental to a specifically permitted use. Accessory buildings and uses shall include, but not limited to:

a. Garage for the storage or repair of company owned vehicles.

b. Employees' restaurant and athletic facilities.

c. Showrooms, incidental to principal uses.

d. Heliports.

e. Public Transit Authority stations.

2. GENERAL RESTRICTIONS

a. Parking

Adequate offstreet parking and loading facilities shall be provided and maintained. Within any industrial district, loading and loading areas will not be permitted in those sides of any building fronting on a street. Adequate off-street loading space shall be provided on the premises in side or rear yard areas. Any parking shall include at least one space for each [illegible] square feet of floor area, unless the Board of Appeals shall determine an amount to be adequate is an amount to be needed to meet anticipated uses.

b. Signs

Identifying signs shall be allowed, but flashing, [illegible] signs in any of all districts; (2) signs painted against the wall of the building projecting not more than [illegible] above such wall, provided the total area of all such signs not exceed one square foot for every forty square feet of floor area of the building to which they are attached; (3) [illegible] signs limited to one [illegible] sign and a total of [illegible] sign area, for each street on the property fronts; and (4) [illegible] and traffic signs, subject to the approval of the Board of Selectmen.

c. Height

Height of structures shall be as specified in the Table of Restrictions, subject to the provisions of Section [illegible] paragraph 4.

d. Landscaping

Screening and landscaping shall be provided and maintained in the yards, and in side or rear yards adjacent to developed residential property, in accordance with such plans approved by the Board and incorporated in and the plans on which the building permit is based.

e. Coverage

The total ground area of all structures shall not exceed the percentage of the total area of the lot specified in the Table of Restrictions, subject to the Board of Appeals shall grant a lesser amount to be required or greater amount to be permitted to serve the authorized purpose.

f. Distance to Residence

No structure shall be closer to the outside wall of any occupied residence than the distance specified in the Table of Restrictions.

g. Distance from Highway – Distance from Property Line

No structure shall be closer to a highway or property line than the distance specified in the Table of Restrictions. For the purpose of this paragraph, the sideline of a proposed highway right-of-way which appears in a plan shall be considered as if it were not a highway line.

	Ind B	Ind C Res C	Ind D
	No	No	No
	No	No	No
Bd. of A.		Bd of A	No
		No	No
		Yes	Yes
		No	No
Bd. of A.	Bd of A.		Bd of A
Section	2 A		
Section	2 a		4'
40'	40'	2 - d	
See	Section		
30'	30'		40'
40'	40'		30'
40'	40'		40'

...rred, specifications to the like now ... detailed requirements ...d only subject to special permit ... NIII required.

(Continued from Page 12)

4. DESIGNATION OF CLASSIFICATION

a. INDUSTRIAL AREAS

The following areas are bounded according to descriptions and map on file with the Town Clerk:

1. General Industrial Districts

1. Haverhill – York Street – Pentallon Road Area

2. Shawsheen River – North Main Street – Harding St. – Shawsheen Plaza Area

3. Stevens St. – Lewis St. – Pearson St. – Railroad Ave. Area

4. Lupine Rd. – Shawsheen River Area

5. Shawsheen River – Dale Street, Ballardvale Area

6. Tewksbury Street, Lowell Junction Area

2. Industrial A Districts

1. North Street – Methuen, Lawrence, Andover Town Line Area

2. Lowell Junction Area

3. Industrial B Districts

1. Filter Bed Rd. (Liberty St.) – Lawrence City Line Area

2. Dascomb Road – Tewksbury Town Line Area

4. Industrial C Districts

1. Chandler Road – River Road – Route 93 Area

2. Osgood Street – Dascomb Road Area

3. Andover Street Area

5. Industrial D Districts

1. River Road – Laurel Lane – Route 93 Area

2. Route 93 (East Side) Area

ARTICLE 42. To see if the Town will vote to amend the Zoning By-Law by inserting a new paragraph 4 thereof, present paragraphs 3 and 4 of Section XIII and renumbering as paragraph 5 the present paragraph 4. The new paragraph to read as follows:

4. Uses specified in Section IV through VII as permitted only subject to special permit from the Board of Appeals, and said permits shall be issued in conformity with other relevant provisions of the Zoning By-Law and of State Statutes.

ARTICLE 43. To see if the Town will vote to amend Section IX of the Zoning By-Law by striking out of the beginning of Paragraph 7 the phrase "on a tract of 10 acres or more" and substituting therefor the following: "On a tract of 50 acres or more" so that the heading of Paragraph 7 will read as follows: "The Planning Board may approve according to the subdivision control procedures authorized in Section 81K to 81GG of Chapter 41 of the General Laws, a subdivision plan in any Single Residence District other than Single Residence A District for a tract of 50 acres or more in which some of the individual lots do not conform specifically to the lot area, frontage, setback, or yard requirements of Section IX above, provided that:" and by striking out of Subparagraph b. the phrase "and in no case shall an individual lot have less than 100' frontage" and substituting therefor the following "and the minimum width of any individual lot shall be 100' measured either at the street or at the setback line" so that subparagraph b. will read as follows: "The aggregate street frontage of lots in such proposed subdivision counting only one frontage for corner lots, is not less than one-half the product of the number of lots times the minimum frontage requirement for the zoning district in which the subdivision is located and the minimum width of any individual lot shall be 100' measured either at the street or at the setback line".

ARTICLE 44. To see if the Town will vote to extend the Shopping Center District to include the Single Residence C property bounded and described as follows: beginning at a point on the northerly side of new route 93, thence running northerly 200' more or less to the southwesterly corner of the Shopping Center District land; thence turning and running easterly 371' more or less to a point, said point being the northeasterly corner of land now or formerly of WILLIAM LOW; thence turning and running southerly 190' more or less to a point at the northwesterly corner of land now or formerly of WILLIAM McKEOWN; thence turning and running easterly 240' more or less to a point at the northeasterly corner of land now or formerly of LEO SILVA; thence turning and running southerly 124' more or less to Lowell Street, the last four bounds all being by the Shopping Center District; thence turning and running westerly by said Lowell Street 762' more or less to the point of beginning.

ARTICLE 45. To see if the Town will vote to change from Multiple Residence and Single Residence A Districts to Apartment District the following described parcels of land: Beginning on the easterly side of Morton Street at the northwesterly corner of land now or formerly of DZIOBA, thence running easterly [illegible] by land of DZIOBA, CATE, and ACHSE; thence running southerly by land now or formerly of Trustees of Phillips Academy 76.02'; thence turning and running easterly again by land now or formerly of Trustees of Phillips Academy 148.77'; thence turning and running southerly by land of Trustees of Phillips Academy 282.52'; and further southerly by said Phillips Academy land 301.92'; thence turning and running westerly by land of Trustees of Phillips Academy 461' more or less to Morton Street; thence continuing in a westerly direction by said Morton Street 38' to a point; thence turning and running northerly by the easterly line of Morton Street 188' more or less to a point, which point is opposite the southeasterly bound of the Veterans' Housing as extended easterly in a straight line to the easterly side of Morton Street; thence turning and running in a southwesterly direction 582' more or less by land now or formerly of AGNES MURRAY and land now or formerly of HONORA McCARTHY and land now or formerly of CLINTON STEVENS and by lands now or formerly of COATES and SULLIVAN to a point marking the southwesterly corner of land of the Housing Authority; thence turning and running in a northerly direction by a stone wall and land of the Town of Andover 590' to the center line of Rogers Brook at land of, now or formerly, MULVEY; thence turning and running in a generally easterly direction by a center line of Rogers Brook to the westerly side of Morton Street; thence turning diagonally across Morton Street to land now or formerly of DZIOBA and the point of beginning.

ARTICLE 46. To see if the Town will vote to change from Single Residence A to "Shopping Center District, Section VI A", the following described parcel of land:

A certain tract of land situated on the Easterly side of Union Street in said Andover, bounded and described as follows: beginning at the Southwesterly corner of the within described premises at the Northwesterly corner of land now or formerly of THOMAS B. and CATHERINE J. NOYES at Union Street; thence running Easterly by land now or formerly of said NOYES, land now or formerly of DEAN K. WEBSTER, JR., et al, Trustees, land now or formerly of HAROLD and RITA K. HALLER, land now or formerly of DONALD I. and BARBARA L. RICHMOND, a distance of 540 feet more or less to the bank of the Shawsheen River; thence turning and running Northerly by the bank of the Shawsheen River 550 feet more or less to the Northeasterly corner of land now or formerly of JOHN N. O'MALLEY, at land now or formerly of IRENE M. RICHARD; thence turning and running Westerly by land of said RICHARD and land now or formerly of CYR OIL CO. 565 feet more or less to Union Street; thence turning and running Southerly by Union Street 440 feet more or less to the point of beginning; containing 5.33 acres more or less, upon petition of CYR OIL CO. by WILFRED L. CYR, President and Treasurer and others.

ARTICLE 47. To see if the Town of Andover will accept as a gift from FRED E. CHEEVER a parcel of land located on the West side of Route 93 and shown on Assessors' Map 150 as Parcel 2A, containing six acres more or less, bordered on the North by land of the Town of Andover, on the East by Route 93, on the South by land of the Town of Andover, and on the West by land of the Town of Andover.

ARTICLE 48. To see if the Town will accept as a gift from GEORGE D. KNIGHTLY a parcel of land described as follows:

A certain parcel of land located in the Andover Park subdivision on Birch Street, (a proposed street) owned by GEORGE D. KNIGHTLY and recorded in the North Essex Registry of Deeds in Book 270, Page 244 and being lots 52 & 54 on said subdivision and shown on the Assessors Map number 119, and parcel number 128.

ARTICLE 49. To see if the Town of Andover will vote to accept as a Public Way, a private way now known as Lakeside Circle, off Haggetts Pond Road, as shown on a plan by Andover Engineers, Inc. numbered 3906 dated July 15, 1959, duly recorded with the Essex North Registry of Deeds July 15, 1959 in accordance with the plan and description on file at the Town Clerk's office, on petition of RUTH T. STEVENS and others.

ARTICLE 50. To see if the Town of Andover will vote to accept as a Public Way, a private way now known as Sherry Drive, as shown on a plan by Andover Engineers Inc., numbered 3367, dated October 26, 1956 duly recorded with the Essex North District Registry of Deeds October 26, 1956. Dependent upon the completion of specifications and recommendations of the Andover Planning Board as shown on above Plan 3367. The Office of Town Clerk now has on file a plan and description of this way, on petition of RUTH T. STEVENS and others.

ARTICLE 51. To see if the Town will vote to accept as public ways Wild Rose Drive, Hickory Lane and Holly Terrace as shown on a plan which has been approved by the Andover Planning Board, said ways being shown on a plan entitled "Subdivision Plan of Rolling Green", Andover, Mass., by CLINTON F. GOODWIN, Reg. Prof. Engineer; Sections 1 and 2 as recorded on Plan No. 3880 in the North Essex Registry of Deeds, on petition of John Philip Enterprises, Inc. and others, subject to approval by the Board of Selectmen.

ARTICLE 52. To see if the Town will vote to accept as a public way an additional portion of Suncrest Road, off South Main Street, as shown on a plan made by ARTHUR R. NICHOLSON, C. E., of Methuen, dated January 1956, and also shown on a plan made by DAVID J. McCRACKEN of Methuen, dated September 1955, both of these plans and a description being on file in the office of the Town Clerk, on petition of BARBARA B. FISHER and others.

ARTICLE 53. To see if the Town will vote to accept as a public way and name Cutler Road from the intersection of Lowell Street to the intersection of Reservation Road and Oriole Drive in accordance with a plan and description dated November 1960 which is on file in the office of the Town Clerk.

ARTICLE 54. To see if the Town will vote to accept as a public way and name Pearson Street from the intersection of Essex Street to Main Street in accordance with a plan and description dated August, 1960, which is on file in the office of the Town Clerk.

ARTICLE 55. To see if the Town will vote to accept as public ways and names Cindy Lane and Marilyn Road as shown on Plan No. 4009 recorded in the North Essex Registry of Deeds and also as shown on Plan No. 4121 which supercedes a portion of plan No. 4009-both plans being on file in the office of the Town Clerk.

ARTICLE 56. To see if the Town of Andover will vote to accept as a public way Thresher Road as approved by the Planning Board and laid out by the Board of Selectmen as shown on a Plan entitled: "Subdivision and Acceptance Plan 'West Centre Acres', Owner: RUTH T. STEVENS, approved March 1956, Engineer CLINTON F. GOODWIN," said plan being recorded in the North District of Essex Registry of Deeds as Plan No. 3235, dependent upon the completion of certain remaining improvements meeting the specifications and recommendations of the Planning Board. The office of the Town Treasurer now has on file a Bank Book securing the completion of these remaining improvements, on petition of ALBERT E. SCHLOTT and others.

ARTICLE 57. To see if the Town will vote to accept as a public way Birch Road as approved by the Planning Board and laid out by the Board of Selectmen as shown on a plan entitled: "Subdivision and Acceptance Plan 'West Centre Acres', Owner: RUTH T. STEVENS, approved March 1956, Engineer: CLINTON F. GOODWIN," said plan being recorded in the North District of Essex Registry of Deeds as Plan No. 3235, dependent upon the completion of certain remaining improvements meeting the specifications and recommendation of the Planning Board. The office of the Town Treasurer now has on file a Bank Book securing the completion of these remaining improvements, on petition of ALBERT E. SCHLOTT and others.

ARTICLE 58. To see if the Town of Andover will vote to accept as a public way West Parish Drive as approved by the Planning Board and laid out by the Board of Selectmen as shown on a plan entitled: "Subdivision and Acceptance Plan 'West Centre Acres', Owner: RUTH T. STEVENS, Approved March 1956, Engineer: CLINTON F. GOODWIN," said plan being recorded in the North District of Essex Registry of Deeds as Plan No. 3235, dependent upon the completion of certain remaining improvements meeting the specifications and recommendations of the Planning Board. The office of the Town Treasurer now has on file a Bank Book securing the completion of these remaining improvements, on petition of ALBERT E. SCHLOTT and others.

ARTICLE 59. To see if the Town will vote to accept as a public way and name a private way now known as Smithshire Estates, as approved by the Planning Board and laid out by the Board of Selectmen as shown on a plan entitled: "Subdivision and Acceptance Plan, Owner: Estate of ESTHER W. SMITH, Scale: As noted, Date: April 1953, Revised Oct. 1953, Engineer: CLINTON F. GOODWIN, Haverhill, Mass." on file in the North Essex Registry of Deeds as Plan No. 2807 and on file in the office of the Town Clerk, on petition of ANNA M. GREELEY and others.

ARTICLE 60. To see if the Town will vote to raise by taxation, appropriate or transfer from available funds, the sum of $575.00 for the Andover Civil War Centennial Committee, said funds to be used for programming activities in connection with the celebration of the Civil War Centennial in Andover, on petition of JOHN J. BRODERICK and others.

ARTICLE 61. To see if the Town will adopt a resolution relating to the legacy to the town under the will of MARGARET GRINDELL TOWLE.

ARTICLE 62. To see if the Town of Andover will approve the following resolution:

a. to petition the General Court of the Commonwealth of Massachusetts to call a Constitutional Convention to be held in 1961 for modernization of state and county government administrative and tax structures to accomplish more efficient operation and reduced costs.

b. to forward a copy of this petition to all municipalities in the Commonwealth urging that each pass a similar resolution requesting such a Constitutional Convention.

on petition of ARTHUR NEUMARK and others.

ARTICLE 63. To transact any other business that may legally come before the meeting:

And you are directed to serve this warrant by posting attested copies and publication thereof, seven days at least before the time and place of said meeting as directed by the By-Laws of the town.

Hereof fail not, and make return of this warrant with your doings thereon, at the time and place of said meeting.

Given under our hands this thirtieth day of January, A.D. 1961.

EUGENE A. BERNARDIN, JR.
WILLIAM STEWART
JAMES D. WILSON
RUSSELL G. DOYLE
PHILIP K. ALLEN
Selectmen of Andover

A true copy
ATTEST:
GEORGE B. BROWN, Constable
Andover, February 16, 1961

Day Of Prayer Service Friday

Cochran Chapel, Phillips Academy, will be the place for the local observance of The World Day of Prayer tomorrow at 8 p.m.

This program, sponsored by the United Church Women under the chairmanship of Mrs. Alexander D. Gibson, offers an opportunity to all men and women of the community to unite in a giant interdenominational and international prayer cycle. One hundred and forty five countries throughout the world will participate in this service.

All local churches are taking part in this service. The Bell Choir, directed by Dr. Lorene Banta, will offer several anthems and a special solo will be given by Mrs. Arthur Weaver. The program has been arranged by the following committee: Mrs. Kenneth S. Minard, Christ Church; Mrs. Richard G. Whipple, Christ Church; Mrs. Robert Hatton, South Church; Miss Irma C. Beene, Free Church; Mrs. Arthur Weaver, Baptist Church; Mrs. Robert F. DesRoches, West Parish Church; Mrs. Cornelius G. S. Banta, Cochran Chapel; and Mrs. Alexander D. Gibson, Cochran Chapel, chairman.

Subscribe to the TOWNSMAN

....EVEN MORE TO FILL PRESCRIPTIONS! EXPERT PHARMACISTS FILL PRESCRIPTIONS AT

SHAWSHEEN PHARMACY

SHAWSHEEN PHARMACY
PRESCRIPTION DELIVERY
Tel GR. 5-2590 SHAWSHEEN SQ.
L. PAUL UPSON, Reg. Ph.

2 Chosen Merit Finalists

Two High School students - Margaret Williamson and Elizabeth Ratynski - are among the leading high school students in the nation.

They were chosen National Merit Scholarship Award finalists, and have received certificates of merit from that organization. They are among 9,800 students honored in 50 states. This group represents about six-tenths of one percent of all the students who took the examinations.

Merit scholars will be chosen from this group, and will receive scholarships from the resources of the National Merit Scholarship Corp. and sponsoring businesses.

Miss Williamson is the daughter of Mr. and Mrs. James E. Williamson, 6 Florence st. She recently was chosen D.A.R. Good Citizen, and intends to major in medical technology in college.

A member of the Band and Orchestra, she also is editor of the Mosaic, the High School's newspaper, is active in the GirlScouts, a member of the National Honor Society and of the Math Club. Miss Williamson was a counsellor at Camp Maude Eaton last summer.

Miss Ratynski, a transfer student from Rome, N. Y., is the daughter of Mr. and Mrs. Milton V. Ratynski, 15 Barrington dr.

She intends to pursue chemistry as a major field of study. A member of the National Honor Society, she is also a member of the Orchestra, was a majorette and a member of the Glee Club.

Miss Ratynski also is a member of the Science Club, the Creative Writing Club, serves on the Yearbook staff and is a Band member.

NURSERY CLASS AT VALE CHURCH

Parents are reminded that Mrs. James Letters and Mrs. Henry Meyers have a nursery class Sunday mornings during the worship service, at the Ballard Vale United Church, so that parents may leave their children and attend the service.

CHRISTMAS BILLS TO PAY?

Finance Them The

EZ

BAY STATE WAY

60-MINUTE PHONE SERVICE AT BAY STATE MERCHANTS NATIONAL BANK

- Fast, Friendly Service
- Loans of Any Amount
- Free, Bank Parking

Cash Needed	Finance Charge	18 Monthly Payments
$500	$50.98	$30.61
$600	$60.24	$36.68
$700	$70.76	$42.82
$800	$81.10	$48.95

- Life Insurance Included

Bay State Merchants National Bank

TEL. GR 5-6580
84 MAIN ST. ANDOVER
FREE PARKING
Member F.D.I.C.

Wedding . . .

BLACKBURN – LEAVITT

Miss Sara Hart Leavitt, daughter of Mr. and Mrs. Hart Day Leavitt, 195 Main st., became the bride of Lt. John Thomas Blackburn, U.S.A., son of Mr. and Mrs. Clarence B. Blackburn of Vint Hill Farms Station, Warrenton, Va. and Pekin, Ill., at a 12 o'clock noon wedding Saturday, Feb. 11, in St. Augustine's Church. The Rev. James Wenzel, O.S.A., officiated before an altar adorned with white snapdragons and stevia.

The bride, escorted by her father, wore a street length, full-skirted dress of ivory silk taffeta trimmed with heirloom lace and had elbow length sleeves. Her short veil was appliqued with heirloom lace and she carried a bouquet of cream-colored orchids.

Miss Judith Parker Leavitt, sister of the bride, was the maid of honor. She wore a street length, full-skirted dress of red velveteen and carried pale pink carnations. A small band of pink carnations adorned her hair.

Dorin Ronneburg, brother-in-law of the bridegroom, was the best man and Edward Ashley Leavitt, brother of the bride, served as an usher.

The bride's mother was dressed in emerald green silk taffeta and the bridegroom's mother was dressed in beige lace.

Following a reception held at the home of the bride's Godparents, Mr. and Mrs. James Adriance, the couple left for a trip to Florida.

The bride is a graduate of Abbot Academy with the class of 1958 and graduated from the Colorado College in 1960.

The bridegroom is serving as a lieutenant in the U. S. Army.

Mr. and Mrs. Blackburn will live at Fort Gordon, Ga.

PROTECT BABY'S HEALTH - GIVE THE NEW MOTHER A GIFT CERTIFICATE
from: PRIDE 'N JOY
(Div. of FLUFFY Diaper Service Inc.)
Diaper Service
MU 8-5454

ESSEX NORTH CHAPTER
MASS. HEART ASSOCIATION
will gratefully acknowledge memorial gifts
Arthur W. Spirdione
13 ESSEX ST. ANDOVER, MASS.

MRS. JOHN T. BLACKBURN (Bachrach)

Births...

MURRAY - A son, David William, Jan. 27, to First Lt. and Mrs. Thomas W. Murray, Yokota Air Base, Tokyo, Japan. The mother was Carolyn Murphy, a former resident of this town, and daughter of Mrs. D. Jennings of Reading and Daniel J. Murphy of Stratford, Conn. The paternal grandparents are Mr. and Mrs. Sigmund Anderson of St. Paul, Minn.

LITTLEFIELD - A daughter, Feb. 12, at Bon Secours Hospital, to Mr. and Mrs. Robert Littlefield, 24 Brookfield rd. The mother was Thelma Pierce.

KLOCKOW - A son, Steven Harrison, Feb. 13, at Lawrence General Hospital, to Mr. and Mrs. Dennis Klockow, 29 Center st., Ballardvale. The mother was Phyllis Mendenhall.

OLDAKER - Feb. 8, in the Malden Hospital, a son, David Grant, to Mr. and Mrs. Warren H. Oldaker, 26 Lincoln st.

ARNOLD - A daughter, Feb. 3, at Memorial Hospital, to Mr. and Mrs. Louis J. Arnold, Westhellwood, Fla. The mother was Irene Baduvakis of Andover. The paternal grandmother is Mrs. Edna Arnold, 235 Broadway, Lawrence.

BIBEAU - A son, Feb. 9, at Bon Secours Hospital, to Mr. and Mrs. Leo J. Bibeau, 29 River rd. The mother was Marjorie Gray.

AUMAIS - A daughter, Feb. 9, at Bon Secours Hospital, to Mr. and Mrs. Richard Aumais, 10 Dascomb rd. The mother was Mary Brennan.

ASHWORTH - A son, William, Feb. 6, at Lawrence General Hospital, to Mr. and Mrs. William Ashworth, 357 North Main st. The mother was Marilyn Duarte.

WAUGH - A daughter, Susan, Feb. 8, at Lawrence General Hospital, to Mr. and Mrs. Robert Waugh, 47 High st. The mother was Deborah Potter.

Will Discuss Denominations

Tuesday evening, Feb. 21, at 7:30 p.m., the Free Church Board of Deacons and Deaconesses will present the second lecture in the Lenten Institute Series, "Toward Christian Unity".

Topic for Tuesday's meeting is "The Origin and Growth of Christian Denominations". Pastors from the Presbyterian, Methodist, Episcopal, and Congregational churches will trace, briefly, the origin and growth of four of the major Protestant denominations.

Subscribe to the TOWNSMAN

CLARKS ASSORTED
6-PACK GUM – 23¢ PKG.
AMERICAN FOOD PRODUCTS
495 Common St. Tel. MU 2-1855
LAWRENCE, MASS.
Services Super-Markets with Candy

Don't be handcuffed by "hidden costs"

A wrong choice about your next heating system will handcuff you to "hidden costs" for years to come! Avoid this mistake . . . choose CLEAN GAS HEAT! You'll get every heating *advantage* yet NO "HIDDEN COSTS"!

- No expensive Service Contracts
- No annual furnace cleaning bills
- No costly storage equipment
- No heating dirt to run up redecorating and repainting bills

Because Gas is piped underground right to your home, you never run the risk of delivery delays. For heating as well as other services, clean, quiet, safe, storage-free Gas is completely dependable.

If it has crossed your mind even *once* in the last month that perhaps your present heating system is going to need replacement this winter, now's an excellent time to give us a call. At no charge we'll make a FREE SURVEY of the cost of heating your home with Clean Gas Heat. There's no obligation to do more than look at the figures. But if you do decide to convert, it can be done in only 3 hours in most homes. Gas conversion burners are available for as little as $1.16 a week, with up to 5 years to pay.

CALL LAWRENCE GAS CO.
MU 3-9511
ESSEX STREET, LAWRENCE

You get every heating advantage, yet NO "hidden costs" with
NEW ENGLAND ELECTRIC SYSTEM
CLEAN GAS HEAT
LAWRENCE GAS COMPANY

See modern all-Gas homes on "Builder's Showcase" WHDH-TV, CH. 5 — every Sunday at 12 noon.

DEPENDABLE PRESCRIPTION SERVICE
Prescriptions quickly and accurately compounded. Call on us too for baby needs, vitamins to build up health, cold remedies and sundries.
YOU MAY PAY YOUR TELEPHONE BILL HERE
Hartigan Pharmacy
66 MAIN ST. • ANDOVER • GR5-1006

MISS CAROL FORSYTH

Engagements

Watts – Forsythe

Mr. and Mrs. George For
33 Chester st., Ballardval
nounce the engagement of
daughter, Carol, to Waco W.
son of Mr. and Mrs. Bryan
of Eugene, Oregon.

Miss Forsythe is a grad
Punchard High, of Perry M
School, and received her
degree in education from
College in Milton. She al
graduate work at the San Fe
Valley College in California

She has taught here, in s
at Lancaster, Cal. and is pre
teaching at the Richardson
Base at Anchorage, Alaska.

Mr. Watts graduated from
well High in Missouri, serv
years in the Air Force and at
the University of Alaska.
employed at a strategic po
Shemya Island in the A
chain

The wedding will take place
this spring in Anchorage, A

Daniels – Barrett

Mr. and Mrs. Charles W
rett, 446 South Main st., an
the engagement of their da
Linda Ann, to David A. D
son of Mr. and Mrs. Almon D
85 Central st.

Miss Barrett is employe
secretary with Information
ology Laboratories in Lex

Mr. Daniels will gradua
June from the University
Hampshire. Both are gradu
Punchard High, class of

A fall wedding is planned

Hutcheson – Sparks

Mr. and Mrs. Charles B.
of Bennington, Vt., annou
engagement of their daug
Betsy, to James C. Hutch
Denver, Col., son of Mr. a
C. H. Hutcheson of Beav

Miss Sparks is a grad
Punchard High, class of
of Johns Hopkins School of N
class of 1957. She is a hea
at St. Luke's Hospital,
Col.

Mr. Hutcheson is a grad
Newton High School, New
City, and of the University
ver, where he received hi
degree in Civil Engineer
is employed as a design e
by the Ideal Cement Co.
ver.

The wedding will take pla
1 in Manchester, Vt.

NAMED TO CONSUMER PANEL

Mrs. Francis H. McC
Argyle st., has been appo
the New England Consume
according to Ruth T. Ne
of Boston, director.

The panel was organize
new products of New
manufacturers. The memb
also report on the merits o
hold equipment, packaging
and recipes.

Cross
FUEL

MISS CAROL FORSYTHE

MISS LINDA ANN BARRETT

MISS BET$Y SPARKS

Engagements

Watts – Forsythe

Mr. and Mrs. George Forsythe, 33 Chester st., Ballardvale, announce the engagement of their daughter, Carol, to Waco W. Watts, son of Mr. and Mrs. Bryan Watts of Eugene, Oregon.

Miss Forsythe is a graduate of Punchard High, of Perry Normal School, and received her B.S. degree in education from Curry College in Milton. She also did graduate work at the San Fernando Valley College in California.

She has taught here, in schools at Lancaster, Cal. and is presently teaching at the Richardson Army Base at Anchorage, Alaska.

Mr. Watts graduated from Wardwell High in Missouri, served four years in the Air Force and attended the University of Alaska. He is employed at a strategic point on Shemya Island in the Aleutian chain.

The wedding will take place early this spring in Anchorage, Alaska.

Daniels – Barrett

Mr. and Mrs. Charles W. Barrett, 446 South Main st., announce the engagement of their daughter, Linda Ann, to David A. Daniels, son of Mr. and Mrs. Almon Daniels, 55 Central st.

Miss Barrett is employed as a secretary with Information Technology Laboratories in Lexington.

Mr. Daniels will graduate this June from the University of New Hampshire. Both are graduates of Punchard High, class of 1957.

A fall wedding is planned.

Hutcheson – Sparks

Mr. and Mrs. Charles B. Sparks of Bennington, Vt., announce the engagement of their daughter, Betsy, to James C. Hutcheson of Denver, Col., son of Mr. and Mrs. C. H. Hutcheson of Beaver, Pa.

Miss Sparks is a graduate of Punchard High, class of '54 and of Johns Hopkins School of Nursing, class of 1957. She is a head nurse at St. Luke's Hospital, Denver, Col.

Mr. Hutcheson is a graduate of Newton High School, New York City, and of the University of Denver, where he received his B. S. degree in Civil Engineering. He is employed as a design engineer by the Ideal Cement Co. in Denver.

The wedding will take place July 1 in Manchester, Vt.

NAMED TO CONSUMER PANEL

Mrs. Francis H. McCabe, 6 Argyle st., has been appointed to the New England Consumer Panel, according to Ruth T. Newsome, of Boston, director.

The panel was organized to test new products of New England manufacturers. The members will also report on the merits of household equipment, packaging designs and recipes.

Funeral Today For Drowning Victim

Funeral services will be held this morning at 9 o'clock, with a Mass of the Angels at St. Augustine's Church, for Pamela Jean Rhodes, who lost her life Monday when she plunged into the Shawsheen River in Ballardvale.

The tot, 31/2 years old, was the daughter of Mr. and Mrs. Marshall Rhodes, 157 Andover st.

She was playing with her sister, Jennifer, when both broke through the treacherous ice. Jennifer managed to catch a tree branch and pulled herself from the water. Pamela's body was found in nearly 15 feet of water, directly below the hole in the ice through which she had fallen.

Emergency efforts to revive the youngster, both en route to and at the hospital, failed. She had been in the water approximately 30 minutes when Patrolman Calvin Deyermond, using a grappling hook, found the body.

The accident occurred about 50 yards south of the Andover st. bridge. Police said a wire mesh fence surrounds the property, but the gate had been frozen open by the heavy storms. Mrs. Rhodes and the youngsters were at the scene because Mrs. Rhodes had offered to help care for a blind man who lived in a house on the River bank.

Besides her parents, Marshall H. and Helen L. (Simonds) Rhodes Jr., and her sister, Jennifer D. Rhodes, she leaves another sister, Barbara A. Harrington; a brother, Kent D. Rhodes; her maternal grandparents, Mr. and Mrs. Roland Joy of West Palm Beach, Fla.; also her paternal grandmother, Mrs. Marshall Rhodes Sr. of Busy, Ky.

Burial will be in St. Augustine's Cemetery.

CONCERT POSTPONED

Myra Hess, the eminent pianist, has been suddenly stricken with a severe virus and is, at the order of her doctor, cancelling all immediate concert dates, including her Sunday afternoon, Feb. 19 appearance in Symphony Hall. Tickets for her February concert will be honored at the postponed date which will be announced shortly.

ATTENTION !
For The Best
FISH & CHIPS
or FRIED CLAMS
RICKEYS
VARIETY STORE
53 ESSEX ST. ANDOVER
Next To Railroad Station
FOR QUICK SERVICE
JUST CALL GR 5-3012

Young Gardeners To Meet Saturday

The Andover Junior Garden Club will meet Saturday, Feb. 18 at 10:30 a.m. at the Bay State Merchants Bank.

The morning's program will include a quiz with prizes awarded the winners, after which Mrs. Walter Curtis will speak on "Indoor Gardening", including a practical demonstration of slipping house plants to be cared for during the coming months.

The Junior Gardeners have also been busy decorating small plastic boxes with shells, depicting wild flowers. These boxes will be sold at the next meeting of the Andover Garden Club to help defray the expense of buying plants for the new Junior addition to the Andover Memorial Hall Library. The club also plans to give a Scholarship to the Ipswich River Wild Life Sanctuary summer camp in Topsfield for two weeks this summer.

Mrs. Richard I. Anderson is chairman of the Junior Garden Club assisted by Mrs. Walter Curtis, Mrs. John Cecill Jr., Mrs. Charles Baker, Mrs. Robert Lange, Mrs. Vincent Stulgis, Mrs. Ernest L. Wilkinson and Mrs. Adeline Wright, counselor.

Subscribe to the TOWNSMAN

WINTER VISIT IN NORWAY

Mr. and Mrs. Robert Hooson have returned to their home on Bowdoin rd. after enjoying an extended vacation with the latter's parents, Mr. and Mrs. Svein Lysell of Oslo, Norway.

They made the trip both ways by Norwegian -American Steamship Lines from New York. They also visited in Copenhagen. While away they enjoyed skating and skiing and also renewed acquaintances with their many friends in Norway. They report that the weather there was much milder then it has been here in the U.S.A.

ROBERT H. LANGE
STENOTYPE REPORTER
Court and Conference Reporting
Depositions and Auditors' hearing
NOTARY PUBLIC
GR 5-3675 CApital 7-0572

from our "GETTYSBURG COLLECTION"
An authentic reproduction of Pennsylvania Dutch styling. Finished in Salem, Amesbury Cherry or buff decorated, antique white decorated or black decorated. The price? No more than you pay for an "ordinary" maple hutch . . . see it now –
THE STUDIO SHOPPE
Colonial – Modern – Provincial
GALLERIES
124 CROSS ST. LAWRENCE
(Turn left at 373 Broadway – at the lights)
MU 5-5023 OPEN EVENINGS
Daily 10 to 9 . . . Wednesday 1:30 to 9 . . . Saturday 10 to 5

PROBLEM: A Home of Your Own
SOLUTION: Our Home Ownership Plan

OF COURSE YOU WANT A HOME OF YOUR OWN! We've had years of experience in helping others with the same problem and we'd like to help you with your financing. Come in and tell us your plans. We would welcome your visit . . . and there's no obligation. But come in soon!
YOUR SAVINGS ACCOUNT BELONGS IN A SAVINGS BANK
See Us About Our Many Other Banking Services
ANDOVER SAVINGS BANK
ANDOVER - NORTH ANDOVER - METHUEN

Cross Coal Co.
EST. 1864
FUEL AND RANGE OIL

Wedding . . .

WOJTKUN — WALDIE

Saturday, Jan. 28, Miss Carol A. Waldie, daughter of Mr. and Mrs. John W. Waldie, 4 Lewis st., became the bride of John M. Wojtkun, son of Mr. and Mrs. Constantine J. Wojtkun, 206 Abbott st., Lawrence, at an 11 o'clock ceremony in the St. Augustine's Church. The Rev. James Wenzel, O.S.A., officiated.

White snapdragons and chrysanthemums were used as a flower background and Miss Mary Lanigan, church organist, played the traditional nuptial music. Mrs. Robert Richardson was soloist.

The bride was escorted to the altar by her father. She wore a gown of white Chantilly lace, styled with a fitted bodice, sabrina neckline embroidered with sequins and seed pearls, long pointed sleeves and the bouffant skirt terminated in a chapel-length train. Her bouquet was a cascade of stephanotis centered with a white orchid.

Miss Maureen Gillooly of Andover, was the maid of honor. She wore a full length gown of peacock blue and carried a cascade bouquet of American Beauty roses.

The best man was Charles Fox and John Waldie, brother of the bride, and Richard Wojtkun, brother of the bridegroom, were the ushers.

The bride's mother wore a dress of aqua silk trimmed with sequins, matching hat, silver mink stole with white orchid corsage.

The bridegroom's mother was dressed in champagne lace, matching accessories, brown mink stole with a corsage of copper colored baby orchids.

A wedding reception was held in the K of C Hall with guests present from Maine, Clinton, Reading and Wakefield.

On return from their wedding trip, the couple will make their new home at 88 1/2 No. Main st.

The bride is a graduate of St. Mary's High School in Lawrence.

The bridegroom is a graduate of Central Catholic High School, Lawrence and is presently attending Merrimack College. He is a member of Sigma Beta Kappa fraternity and was named to "Who's Who"

MRS. JOHN M. WOJTKUN (Leon

DEADLINE NOTICE

CONCERNING POLITICAL ADVERTISEMENTS

All political advertising to appear in the TOWNSMAN must be delivered to the advertising department not later than 2 P.M. on the Tuesday preceding publication.

The ANDOVER TOWNSMAN
Andover's Own Newspaper Since 1887

DYSON
PIANOS and ORGANS
Buys • Sells • Tunes
TRADES — REPAIRS
KINSMAN
ELECTRONIC ORGANS
MU 6-5829 GL 3-3824

Obituaries . . .

MRS. DOROTHY E. MAHONEY

Mrs. Dorothy E. (O'Neil) Mahoney, widow of Daniel Mahoney, 275 North Main st., died Thursday, Feb. 9, at her home, following a long illness.

She was born in Ireland, Jan. 30, 1877 and had lived here for 70 years. She attended St. Augustine's Church.

She is survived by a son, William, of Arcadia, Cal.; two daughters, Elizabeth and Dorothy, both of Andover; six grandchildren and six great grandchildren.

The funeral was held Saturday, Feb. 11, from the M. A. Burke Memorial Funeral Home, with a high Mass of requiem in St. Augustine's Church at 9 a.m. Burial was in New Calvary Cemetery, Roxbury.

WALTER J. BICKFORD

Walter J. Bickford, a former resident of Andover, died Feb. 5 at his home in Miami, Fla.

A native of Arlington, he was employed as a customs inspector at the time of his death. He had served in that capacity in Lawrence and Boston prior to his assignment in Florida.

Surviving is his mother, Mrs. Winifred Bickford of Miami, Fla. and a brother, Donald Bickford of Lowell.

MRS. EDWARD ELDRED

Mrs. Anna (Sheehan) Eldred, widow of Edward Eldred, 17 Pearson st., died Feb. 7 at the Lawrence General Hospital after a long illness.

A native of this community, she resided here all her life. She was a member of St. Augustine's Parish.

Surviving are several nieces and nephews.

The funeral was held Friday, Feb. 10, from the M. A. Burke Memorial Funeral Home, with a high Mass of requiem at 9 a.m. in St. Augustine's Church. Burial was in St. Augustine's Cemetery.

MRS. MINNA DIMLICH

Mrs. Minna (Bittner) Dimlich, widow of Gustav H. Dimlich, 261 Salem st., died early Tuesday morning at her home, following a short illness.

Born in Trubes, Thuringia, Aug. 16, 1868, Mrs. Dimlich came to this country 80 years ago and had lived here since 1915. She was a member of the Vine Street Methodist Church in Lawrence.

She is survived by a daughter, Marion A. Dimlich of Andover; six sons, Samuel B., Harold G., Carl F., Philip E. and Benjamin F., all of Andover, and Herbert C. Dimlich of Pawtucket, R. I.; nine grandchildren; nine great grandchildren and several nieces and nephews.

The funeral will be held today at 2 p.m. from the funeral chapel of Julius B. Emmert in Lawrence. The Rev. Robert W. E. MacKenzie, pastor of Vine Street Methodist Church, will officiate. Burial will be in Bellevue Cemetery

REV. G. FOLK

The Rev. G. Folk, formerly of Andover, died at Daytona Beach, Fla., Feb. 14.

He was born Jan. 2, 1872, at Chespeak City, Md. He was graduated from the University of Delaware and the Boston University School of Theology; was a veteran of the Spanish-American War, and was a member of the New England Conference of the Methodist Church for over 55 years, during which time he served Greater Boston churches.

Following World War I, upon his return from overseas, he became secretary of the Industrial Department of the Lawrence Y.M.C.A. and was a resident of Andover from 1920 to 1948, when he retired to Florida. He spent his summers in Georgetown. He was active in Andover town government, was president of the N. E. Gladiolus Society, secretary of the Lawrence Lion's Club and Chaplain of Converse Lodge A.F. and A.M. of Malden.

He is survived by his wife, Ma (Davis) Folk, of Olds Hall, Daytona Beach, Fla., two daughters, Mrs Harold F. Howe of Georgetown and Mrs. Evelyn F. Ramsdell of Boston; and a son, professor G. Edgar Folk Jr. of Iowa City, Iowa; and several grandchildren.

Services will be held in Daytona Beach, Fla., Friday, Feb. 17 and internment will be at Woodlawn Cemetery, Malden.

Susan Wholey Is Prom Chairman

Miss Susan Wholey, 140 Main st., is co-chairman of the refreshment committee for the Wellesley College Freshman-Sophomore Prom, to be held Feb. 18 on the campus in Wellesley.

Golden fleur-de-lis will carry out the theme as the two classes enjoy an evening filled with "Echoes of Versailles".

Miss Wholey, who is the daughter of Mr. and Mrs. William R. Wholey, is her dormitory representative to her class executive board. A graduate of Abbot Academy, she was awarded freshman honors for outstanding academic achievement during her first year at Wellesley. She is a member of the sophomore class.

CHURCH NEWS

The very lovely flowers on the Altar of the West Church last Sunday morning were the gift of Mr. and Mrs. Alex Henderson, in memory of their parents, Mr. and Mrs. George Henderson and Mrs. Herbert White

SAFETY IS OUR BUSINESS

NOW • PRICES REDUCED ON THE ORIGINAL

"You Go in Snow or... We Pay the Tow!"

Winter Tire
$19.95
6.70 x 15 — 7.50 x 14
BLACK TUBELESS PLUS TAX & USEABLE CASING
Whitewalls slightly higher

BRAND NEW... FULL WEIGHT
GENERAL
SILENT SAFETY WINTER CLEATS

Come in while stocks are complete

FREE ✓ MOUNTING ✓ STORAGE ✓ PARKING
EASY PAY TERMS Take 3 Months to Pay

FAY & DRISCOLL
576 HAVERHILL ST. • LAWRENCE • MU 3-3131
YOUR GENERAL TIRE DISTRIBUTOR
OPEN TUESDAY & FRIDAY NIGHTS TIL 9

JTKUN (Leone

e funeral will be held today
p.m. from the funeral chapel
lius B. Emmert in Lawrence.
Rev. Robert W. E. MacKenzie,
or of Vine Street Methodist
ch, will officiate. Burial will
Bellevue Cemetery.

. G. FOLK
e Rev. G. Folk, formerly of
over, died at Daytona Beach,
Feb. 14.
was born Jan. 2, 1872, at
peak City, Md. He was grad-
d from the University of Dela-
and the Boston University
ol of Theology; was a veteran
e Spanish-American War, and
a member of the New England
erence of the Methodist
ch for over 55 years, during
n time he served Greater Bos-
hurches.
llowing World War I, upon his
n from overseas, he became
etary of the Industrial Depart-
of the Lawrence Y.M.C.A.
was a resident of Andover
1920 to 1948, when he re-
to Florida. He spent his sum-
in Georgetown. He was active
dover town government, was
dent of the N. E. Gladioli
ty, secretary of the Lawrence
s Club and Chaplain of Con-
Lodge A.F. and A.M. of
n.
Is survived by his wife, May
s) Folk, of Olds Hall, Daytona
, Fla., two daughters, Mrs.
d F. Howe of Georgetown and
Evelyn F. Ramsdell of Bos-
nd a son, professor G. Ed-
Folk Jr. of Iowa City, Iowa;
everal grandchildren.
vices will be held in Daytona
, Fla., Friday, Feb. 17 and
ment will be at Woodlawn
ery, Malden.

an Wholey Is m Chairman

s Susan Wholey, 140 Main
s co-chairman of the re-
nent committee for the Wel-
College Freshman-Sopho-
Prom, to be held Feb. 18 on
mpus in Wellesley.
en fleur-de-lis will carry
e theme as the two classes
an evening filled with
es of Versailles".
s Wholey, who is the daughter
and Mrs. William R. Wholey,
dormitory representative to
ss executive board. A grad-
f Abbot Academy, she was
d freshman honors for out-
g academic achievement
her first year at Wellesley.
a member of the sophomore

CH NEWS
very lovely flowers on the
of the West Church last
morning were the gift of
d Mrs. Alex Henderson, in
y of their parents, Mr. and
George Henderson and Mrs.
t White.

Mention the Phone-O-Rama Pages When Calling Our Advertisers

Phone-O-Rama

As Near As Your Telephone...

Use This Check List of Reliable Firms— It Tells "Who to Call... Where to Buy"

★ **ALUMINUM DOORS & WINDOWS**
B & B ALUMINUM DOOR & WINDOW CO.
uminum Windows, Doors, Jalousies, Roll-
Awnings, Door Hoods, 11/4" Doors
Show Room Open 9 to 9 – Methuen Sq.
, Post Office..... MU 8-1031

★ **AUTO AGENCIES & DEALERS**
ARLINGTON MOTORS, INC.
e for COMET . . . The Better Compact
In Greater Lawrence
Broadway, Lawrence . . . . . MU 3-7188

D & S SERVICE STATION
Studebaker-Lark Sales Service – An-
ver's Nearest Sales & Service Dealer –
e Us First For the New Lark –
Park St., N. Reading.....No 4-3325

HARRISON PARK CORP.
thorized VOLKSWAGEN Dealer.
Sales – Parts – Service
Broadway (Rte. 28), Salem, N. H.
..... TW 8-2342

★ **AUTO BODY REPAIRS**
METROPOLITAN AUTO BODY SHOP
"The Oldest Shop In Lawrence"
Pont DUCO Finish-Prompt Body & Fen-
r Repairs – Tops-Upholstery – Cushion
rk – Prompt Service On Insurance
aims –
41 S. Broadway, Lawrence .... MU 2-4035

SHAWSHEEN MOTOR MART, INC.
Expert Body & Fender Repairs & Painting
– For All Makes of Cars –
Haverhill St., (Rte. 133) . . . . GR 5-0767
– Opposite Raytheon

★ **BAKERIES**
SUN RAY BAKERY
Greater Lawrence's Outstanding Bakers
dding, Birthday & Party Cakes Made To
der – Bread & Rolls A Specialty.
– Donuts & Pastry –
5 East St., Methuen ..... MU 7-7176
1 Essex St., Lawrence..... MU 2-6580

★ **BEAUTY SHOPS**
MY FAIR LADY BEAUTY SALON
rmanent Waving – Hair Styling and
loring – Open 'til 9 Friday – Closed
dnesday Afternoons –
7 S. Union St., Lawrence..... MU 8-1062

★ **BOATS-MOTORS-ACCESSORIES**
MERRIMAC MARINE SUPPLY
lter Kalil, Prop. – "Everything for the
at Owner", New & Used Boats, Motors,
ilers.
4 East St. (Rte 110) Methuen . MU 2-7291

★ **BOTTLE GAS**
WEDGE OIL CO., INC.
– 24 Hour Service –
Main St., . . NOReading 4-3431 & 4-3848

★ **BOWLING ALLEYS**
ANDOVER RECREATION CENTER
15 Alleys – Open Mon – Fri 9 to 12 –
Sat: 9 to 11; Sun 1 to 11
Lawrence Recreation: 60 Alleys –
Open Daily 9-12; Sunday 1-11
Park St., Andover..... GR 5-9706

★ **CHINESE RESTAURANTS**
CHINA BLOSSOM RESTAURANT
Special Business Men's Lunch – Open
:30 to 1 – 7 Days A Week – Ample
rking – Orders Put Up To Go.
20 Osgood St., N. Andover . . . MU 2-2242
Rte. 125-between Airport & W. Electric)

DRAGON VILLAGE
CHINESE RESTAURANT
Try Our Delicious Combination Plate –
All Orders Put Up To Take Out – Open
n-thru Sat 3 P.M. to 2 A.M. Sun &
lidays 12:30 P.M. to 1:30 A.M.
Main St., N. Reading-Rte. 28..No 4-2461

★ **CHIROPRACTORS**
DR. THOMAS F. KILLEEN
– Analagraph – X-Ray Analysis –
urs: Mon, Tues, Thurs, Fri, 3:30 P.M. to
P.M. Sat: 10 A.M. to 4 P.M.
lly's Crossing, Salem, N.H. . . TW 8-4911

★ **COFFEE SHOP & RESTAURANT**
ESSEX COFFEE SHOP
licious Coffee – Tasty Sandwiches,
es, Pastry, Donuts, Sealtest Ice Cream
"You'll Enjoy Eating Here While Shopping"
4 Essex St., Lawrence . . . . . MU 6-1151

★ **DRAPERIES & SLIPCOVERS**
CARMEN'S
ustom Made Draperies & Slipcovers Our
ecorator Will Call At Your Home With
mplete Samples – Member A.T.C. Charge
lan –
oadway & Main St., Salem, N. H.
.....TW 8-4118

★ **DRESSMAKERS**
– JEANNE –
– Wedding Gowns Custom Tailored – Com-
lete Wedding Accessories – Dressmaking –
ailoring – Alterations
4 Park St., Andover ..... GR 5-1336

★ **ENGINES REBUILT—RADIATOR SERVICE**
FOR-WAY ENGINE SERVICE
The Best In Engine Rebuilding & Radiator Service – 1 Day Service By App't On Engines – Radiators Repaired & Recored
342A Jackson St., Lawrence . . . MU 2-7191

★ **FISH**
SHYER'S LOBSTER POUND
Fresh Fish Daily – Lobsters, Clams
Open: Sun, Tues, Wed 10 to 6 P.M. – Thurs, Fri, Sat 10-9; Closed Mon –
Rte. 28, Salem, N. H. . . . . TW 8-2602

★ **FLORIST-FTD Member**
ROSE BUD FLOWERS
Floral Designs – Quality Flowers For All Occasions – Daily Delivery In Andover –
85 Lawrence St., Lawrence . . . . MU 3-8705

★ **FOUNDATION CONTRACTORS**
T & T FORM CONSTRUCTION CO.
– Residential & Commercial Foundations –
– Estimates Furnished –
Haggett's Pond Rd., W. Andover . MU 2-5763

★ **FUNERAL DIRECTORS**
JOHN BREEN MEMORIAL FUNERAL HOME, INC.
– Serving Greater Lawrence –
Established 1869
230 Hampshire St., Lawrence . . . MU 2-8381

★ **FURNITURE**
MICHAEL J. SULLIVAN, INC.
"The Largest Furniture Store In Essex County" – Serving Andover Homemakers for Generations – Open Tuesday & Friday Evenings 'til 9 P.M.
226 Essex St., Lawrence . . . . MU 6-6157

★ **FURNITURE-CUSTOM MADE**
CRAFT-WOOD PRODUCTS
"Anything In Furniture Made To Order"
Osgood St., Andover . . . . . GR 5-2129

★ **GASOLINE SERVICE STATIONS**
ROLLING GREEN SERVICE CENTER
– Andover's MOBIL Products Dealer –
2 Gals Anti-Freeze FREE with each pair of MOBIL Snow Tires Purchased –
309 Lowell St., Andover . . . . . GR 5-9842

★ **GLASS & MIRRORS**
CITY GLASS CO.
– Auto Glass Replaced – Insurance Replacements – Table Tops – Window Glass.
73 Valley St., Lawrence . . . . . MU 3-3675

★ **HEARING AIDS**
ACOUSTICON OF LAWRENCE
Norman E. Crossman – "All That's Best of All That's New" – Service & Repairs On All Makes –
276 Andover St., Lawrence . . . . MU 3-9621

★ **JEWELERS**
RICHARD'S JEWELRY CO.
Gifts from All Over the World –
Diamonds – Jewelry – Watches
89 Essex St., Lawrence . . . . . MU 6-4411

★ **KITCHEN CABINETS**
UNWIN LUMBER CO.
Custom Styled Cabinets – Prefinished Cabinets – Saxon Fully Formed Tops – Complete Installations.
116 Spruce St., Lawrence . . . . . MU 7-7853

★ **LAUNDRIES**
PROGRESS LAUNDRY & DRY CLEANERS, INC.
– A. Berube & Sons, Proprietors –
Wet Wash-Finished Work-Shirts Finished – Dry Cleaning – Call & Delivery in Andover
64 Crescent St., Lawrence . . . . MU 2-4762

★ **LINOLEUM CONTRACTORS**
NICKERSON FLOOR COVERINGS
Floor & Wall Coverings-Custom Formica Counters – Latest Patterns & Colors To Suit Any Taste –
247 Main St.-Rte. 28 . . . NOReading 4-2150

★ **LIQUORS-WINES-BEERS**
CARNEY'S PACKAGE STORE
Large Selection of Choice Imported & Domestic Liquors, Wines & Beers – Conveniently Located – Easy Parking.
80 Winthrop Ave., S. Lawrence, MU 6-4950

★ **LOBSTERS-CLAMS-SEAFOOD**
HARRY MANDELL'S LOBSTER LAND
– Fresh Lobsters & Clams Daily –
We Supply All Seafoods for Clam Bakes –
239 Winthrop Ave., Lawrence . . MU 8-1121

★ **MASONRY CONTRACTORS**
WILFRED J. MAILLOUX
Brick Steps – Fireplaces – Cement Block Work-Walks, Driveways, Cellars
51 Juliette St., Andover . . . . . GR 5-1519

★ **MATERNITY APPAREL**
Z. HERSHFIELD
The Largest Selection of Maternity Styles In The Merrimack Valley.
477 Broadway, Lawrence . . . . . MU 3-1973

★ **MOVING-STORAGE-PACKING**
WM B. KENT & SONS., INC.
Est. 1932 – Agents for North American Van Lines – Free Estimates Furnished – Local & Long Distance Moving –
550 Turnpike St., N. Andover . . MU 3-9439
Jct. Rtes. 114 & 125 . . . Nites . MU 2-9784

LACROIX & SON
Reliable, courteous statewide service. Residential and commercial moving. Furniture, Appliances, Pianos, etc.
388 Haverhill St., Lawrence . . . MU 2-1075

★ **NURSERY SCHOOLS**
INGRAM NURSERY SCHOOL
Planned Programs – Class Work Mornings – Afternoons Supervised Free Play – Transportation-Call For Rates & References.
96 Marblehead Rd., N. Andover . . MU 6-4787

★ **OILS - FUEL**
WILLIAM F. BARRON, JR.
– Reliable Home Deliveries – 24 Hour Power Burner Service – Your Dealer For TORIDHEET Oil Burners.
38 So. Broadway, Lawrence . . . MU 5-5040

MARTIN OIL CO., INC.
Complete Automatic Oil Heating Service – Power Burner Sales & Service – Aluminum Storm & Screen Doors & Windows.
39 Oakland Ave., Methuen . . . . MU 2-7577

★ **OIL & OIL BURNERS**
MERRIMACK VALLEY FUEL, INC.
Automatic Degree Day Fuel Delivery – 24 Hour Service On All Makes Including General Electric & Williams Oil-O-Matic.
231 Middlesex St., N. Andover Day or Night Phone . . . . . MU 2-5953

★ **PACKAGE STORES**
NORTH ANDOVER PACKAGE STORE, INC.
– Frank Lordan, Mgr. – Gift Wrap & Delivery Service – Imported & Domestic Beers, Wines, Liquors
140 Main St., N. Andover . . . . . MU 2-0411

★ **PAINT & WALLPAPER**
MARY CARTER PAINT STORE
Edward Samra, Prop. – Buy 1 – Get 1 FREE Qts. or Gallons – Mary Carter Paints . . . . Wallpaper – 50% –
56 S. Broadway, Lawrence . . . . MU 8-1231
. . . . . Res. MU 9-9108

★ **PETS & PET SUPPLIES**
DOTTIE-GEORGE PET TOGGERY
Pet Supplies – Aquarium Supplies – Tropical Fish, Pet Foods, Canaries, Parakeets – Trimming – Grooming – All Breeds
(Near Oakland Ave.)
136 Lowell St., Methuen . . . . . MU 2-3112

★ **PHOTOGRAPHERS**
CHARLES STUDIO
. . Portraits . . Commercial . . Industrial . .
79 North Main St., Andover . . . . GR 5-2833

★ **PIANOS & ORGANS**
KNUEPFER & DIMMOCK, INC.
Est. 1896 – Complete Line of Hammond Organs – "Music's Most Glorious Voice"
286 Essex St., Lawrence . . . . . MU 2-5664

★ **PLASTERING CONTRACTORS**
LEON CHRISTIAN & SONS
"The Six Little Masons" – General Plastering & Masonry Contracting Expert Workmanship-Free Estimates.
338 Lawrence St., Lawrence . . MU 8-5331

★ **PLUMBING & HEATING**
MAGEE-DONNELLY CO., INC.
License No. 6222 – Plumbing & Heating Contractors – Power Oil Burners Sold & Serviced.
112 Haverhill St. . . . North Reading 4-3141

MODERN PLUMBING & HEATING CO., INC.
Replace Your Bathroom & Kitchen Sink With American-Standard Fixtures – We Do Residential & Industrial Work –
97 S. Broadway, Lawrence . . . . MU 3-3174

★ **POULTRY STORES**
THE CHICKEN MART
– Quality Fresh Poultry & Eggs – Whole Barbecued Chickens – Deliciously Different
Tues, Thurs, Fri & Sat 8 A.M. - 9 P.M. Mon & Wed 8 A.M. -7 P.M. – Sunday 7 A.M. to 2 P.M.
129 So. Broadway, Lawrence . . . MU 8-6621
98 Essex St., Lawrence . . . . . MU 2-4531

★ **RADIO, STEREO – HI-FI SERVICE**
COMMUNITY RADIO & HI-FI SERVICE
Factory Authorized Service – Motorola, Radio, Stereo and Hi-Fi Expert Repairs – All Makes. PA System for all occasions. Top Service at Low Cost Since 1925.
17 Newbury St., Lawrence . . . . MU 2-9048

★ **REAL ESTATE & INSURANCE**
F. M. & T. E. ANDREW
Over 60 Years of Service in the Greater Lawrence Area – Complete Insurance, Real Estate & Appraisal Services – Visit Our New Offices –
Central Bldg., 2nd Floor
Lawrence . . . . . MU 7-7121

★ **RECORD SHOPS**
TUNE TOWN
Greater Lawrencels Largest Record Shop – Join Our LUCKY 7 CLUB – Your 7th Record FREE With Each 6 You Buy –
41 Amesbury St., Lawrence . . . . MU 8-8362

★ **RELIGIOUS ARTICLES**
TIMOTHY C. SHINE
Statues – Missals – Rosaries – Prayerbooks And Selected Religious Gifts
28 Lawrence St., Lawrence . . . . MU 2-1061

★ **SHOE REPAIRING**
BAY STATE SHOE REPAIRING
– Quality Shoe Repairing –
Bay State Bldg., Lawrence . . . . MU 2-2789

★ **RESTAURANTS**
DE QUATTRO'S RESTAURANT
(Formerly Verrette's)
Breakfast – Luncheon – Dinner – Business Men's Lunches 99¢ – Take-Outs Our Specialty – Fish & Chip Take-Outs on Fridays – We Specialize In Italian-American Foods.
Andover Square GR 5-9749

★ **SHOE STORES**
GILROY HEALTH FOOTWEAR
Drastic Sale on All Shoes Through-out Store. –
404 Essex St., Lawrence . . . . . MU 7-7412

LORD'S – – EST. 1869
For Women: Rhythm Step & Enna Jettick.
For Men: Bostonian, Nunn Bush, Mansfield.
For Children: Little Yankee & Buntees.
445 Essex St., Lawrence . . . . . MU 2-6536

PHILIP'S SHOE STORE
For Children: Child Life & Blue Bonnet
For Women: Natural Bridge Shoes – For Men: Crosby Square Shoes – Budget Prices – Shoes for All The Family.
481 Broadway, Lawrence . . . . . MU 6-0511

★ **SPEECH-DRAMATICS-READING**
BETTY CAMPBELL SAUNDERS
SPEECH STUDIO
Classes for Children of All Ages In Speech & Dramatics
– Private & Class Lessons Available –
185 Essex St., Lawrence, MU 2-7202 & 2-6544

★ **TILE CONTRACTORS**
SIR RAMIC TILE CO.
– Louis J. Nitto, Prop. –
Complete Bathroom & Kitchen Installations Tub Enclosures – Shower Doors – Call for Free Estimates –
55 Steiner St., Lawrence . . . . . MU 6-5311

★ **TRAVEL AGENTS**
SUTTON TRAVEL SERVICE, INC.
Merrimack Valley's Most Experienced Travel Agent – International & Domestic – Tours, Cruises & Resorts – Free Consultation
263 Common St., Lawrence . . . . MU 3-0200
. . . . . MU 8-4762

WORLD TRAVEL SERVICE
Never A Service Charge – Free Consultation & Advice – World-Wide & Domestic Plane Reservations, Cruises, Tours, Etc.
135 Jackson St., Lawrence . . . . MU 2-3962

★ **UPHOLSTERERS**
J. PERILLO & SON, INC.
"For Upholstering At Its Best" Upholstering – Restyling – New Furniture Made to Order – Appointments Made At Your Convenience –
Florence St., Lawrence . . . . . MU 3-2542

★ **WINDOW SHADE SPECIALISTS**
LENOX SALES
– Custom-Made Shades – Ready-Made Shades – Residential-Commercial-Industrial
Call Us Today For Free Estimates
34 Lenox Circle, Lawrence . . . . MU 2-6756

HOMES PAY FOR THEMSELVES

(Continued from Page One)

However, the basic decisions in the report became the subject of widespread conversation early this week.

If the Committee's findings are substantially as reported, many persons in the community will be surprised.

There has been a long-standing impression among many persons that the residential growth of the community does not, in fact, pay for itself in terms of services demanded by the growth, new schools and extension of water and sewage.

Of considerable surprise, too, is the reported conclusion that industrial growth may not be as valuable to the community as has been believed in most quarters.

Under certain circumstances silence has the most telling effect.

Coming Events

FEBRUARY

16 Candidates' Meeting, West School, 8.
Taxpayers' Meeting, High School, 8.

17 World Day of Prayer Observance, Cochran Chapel, 8.

18 Public Supper, West Church, 5 and 6:30.
Public Supper, AYA, South Church, 5-7.
Junior Garden Club, Bay State Bank, 10:30.

21 Y's Menettes, 8 High st., 1:30.

23 Service Club, Country Club, 5:30.

28 November Club Fashion Show, High School, 2:30.

MARCH

1 Candidates' Meeting, Central School, 8.

Subscribe to the TOWNSMAN

SUSIE'S SONNETS

by Sylvia Neilson

HONESTY IS THE BEST POLICY
(for corporations, too.)

They were all so impressed
By piles of cabbage
They completely forgot
Poor Richard's adage.

Newcombs Were Party Guests

Mr. and Mrs. George Newcomb, 59 Center st., Ballardvale, were pleasantly surprised Sunday afternoon when they were tendered an anniversary party celebrating their years of married life.

Mr. and Mrs. Newcomb were married in Lawrence by the Rev. Mr. Miller Feb. 15, 1936.

The couple has four children, Harold, Kenneth, Beverely and Philip, and one grandson, Frederick Paul Newcomb. They received gifts, a money spray and cards.

A buffet lunch was served by the children of the couple and Mrs. Harold Newcomb. The beautiful anniversary wedding cake was made by Mrs. Marjorie Belloir. Guests were present from Connecticut, New Hampshire, Chelmsford, Lawrence, Methuen, Andover, Wilmington, North Andover, Buzzards Bay and Ballardvale.

For That Something New . . .
And Something Different
IN QUALITY HOME FURNISHINGS
RUGS AND APPLIANCES

F. J. LEONE COMPANY
FINE FURNITURE AND APPLIANCES
430 ESSEX LAWRENCE MU 6-6197

COMPLETE OFFICE PLANNERS
(See Our Showrooms)
DESKS—CHAIRS—FILES
MOSLER SAFES
A. K. Thomas Co.
Free Parking On Premises
347 Common St.
Tel. MU 3-5332 — MU 3-5359

TOWNSMAN BUSINESS DIRECTORY

ARBORISTS

AMALIA
TREE SURGEONS, Inc.
A TREE SERVICE WITH A SENSIBLE ATTITUDE TOWARD COST
GR 5-1848

BUSS TREE SERVICE
CERTIFIED ARBORIST
A Complete Tree Service
J.H. Buss, Sr. Tel. GR 5-3602
J.H. Buss, Jr. Tel. GR 5-6051

TREE SERVICE by DODGE ASSOCIATES
Wenham, Massachusetts
ANDOVER REPRESENTATIVE
ALBERT R. RETELLE
CERT. MASS. ARBORIST
RESERVATION ROAD
Tel. GR 5-0841

AUTOMOBILES

EUROPA MOTORS, Ltd.
SAAB – MG – SPRITE
AUSTIN-HEALY & SPRITE
123 PRINCETON BLVD.
(ROUTE NO. 3)
NO. CHELMSFORD, MASS.
ALpine 1-4101

AUTO REPAIRS

CLARK MOTOR CO.
AUTHORIZED
CHRYSLER – PLYMOUTH
Sales and Service
PAINTING and BODY WORK
In Our Own Shop
41 PARK STREET, ANDOVER
Tel. GR 5-6333

PARK ST. GARAGE
GENERAL AUTO REPAIRING
JENNEY GAS & OILS
33 PARK ST. TEL. GR 5-0240

BUILDING MATERIAL

LUMBER ... PAINTS
WALLPAPER
HARDWARE
SPORTING GOODS
AMMUNITION – TARGETS
J.E. PITMAN Est.
63 PARK ST., ANDOVER
TEL. GR 5-0664

CARPENTRY WORK

FOR ALL YOUR
CARPENTER WORK
REMODELING
OR
ROOFING
CALL –
ED. OTTO
TEL. GR 5-1396
FREE ESTIMATES

CLEANERS & DYERS

CLEANSING
PRESSING
TAILORING
MENS' AND LADIES' GARMENTS
CALL GR 5-5735
Elander & Swanton
56 MAIN ST.
ANDOVER, MASS.

ELECTRICAL SERVICE

Andover Electrical Contracting Compay
Commercial – Industrial
Residential
"BILL" MARRUZZI
GR 5-2647 or 5-3872

INSURANCE

DOHERTY
INSURANCE
GR 5-0260

LANDSCAPE SERVICE

CALL US TO SOLVE
GARDENING & LANDSCAPING PROBLEMS
–WE'RE TRAINED!
Wildwood Nurseries
John T. Shaw, Proprietor
Wildwood Road, Andover
TEL. GR 5-2264

LAUNDRIES

QUICK SERVICE
WE DO THE WORK
Wet Wash or Dried and Folded
IN BY 10 OUT BY 5
SHIRTS & FLATWORK FINISHED
Bedspreads & Shag Rugs
ESSEX LAUNDROMAT
24 ESSEX ST. ANDOVER
TEL. GR 5-9703

PLUMBING

LAKESIDE
PLUMBING & HEATING
RALPH E. PEAK
LIC. NO. 5722
SERVICE QUALITY
WORKMANSHIP
49 Webster St. Som.
PR 6-2023
HOME PHONE: GR 5-0162

REAL ESTATE

ANDOVER REALTY AGENCY
SHAWSHEEN SQUARE
GR 5-0600 – MU 8-4241
Donald A. MacNeil, Realtor

W. Shirley Barnard
REAL ESTATE
Main at Barnard Street.
Telephone GReenleaf 5-0202

BRADLEY
REAL ESTATE
GR 5-2529 MU 7-7029

REAL ESTATE

Fred E. Cheever
REAL ESTATE
NOW AT 3 MAIN ST.
Tel. GR 5-3775 –.– GR 5-1098

DOHERTY
REAL ESTATE
REALTORS MLS
GR 5-0260

For Efficient, Courteous Service and ACTION!
List Exclusively With
R. C. SIMMERS
REAL ESTATE – INSURANCE
94 Main St. Tel. GR 5-2316

RESTAURANTS

SERVICE STATION

HERE To Serve . . . .
John M. Murray
GULF
Super Service
COR. MAIN AND CHESTNUT STREETS

TELEVISION SERVICE

RADIO & TV SERVICE
MULLIGAN'S RADIO & TV LAB.
30 SOUTH BROADWAY, LAWRENCE
TEL. LAW. 30396

TRAVEL

ANDOVER TRAVEL BUREAU
Agency for All Airlines and Steam Ship Lines
NOW AT 3 MAIN STREET
Tel. GR 5-3775 – GR 5-1098
Fred. E. Cheever, Mgr.

Board Abolished Own Salaries

The Selectmen, and most elected officials, will work for nothing this year.

The Selectmen led the way in abolishing their own salaries, and were followed by the moderator, Library trustees, Planning Board chairman and secretary and the Board of Welfare.

Chairman Eugene A. Bernardi, Jr. announced the decision late last week.

Abolished for 1961 were the Selectmen's salaries - $400 for four of the members, and $500 for the chairman; the $50 per meeting fee of Moderator Charles G. Hatch, and the nominal salaries paid the other boards. Last year the Board of Welfare members turned back their salaries to the town, although there was money budgeted for them.

At the same meeting, the Selectmen agreed to recommend a five percent increase for Town Manager Thomas E. Duff, bringing his annual salary to $11,000.

MANY NAMED TO HONOR ROLL

(Continued from Page One)

tuccio.

Juniors - high honors, Muriel DeStaffany, James Doyle, Virginia Perry, Edith Robbins and James Workman.

Honors - Michael Azarian, Nancy Baker, Peter Beaven, Wendy Blackman, Pamela Cetlin, David Churchill, Richard Close, Elizabeth Doig, Renee Dubocq, Dennis Houle, Peter Lichtenberger.

Also Donna Mellett, Sharon Morris, Mary Ann Pasquale, Richard Sheaf, Thelma Watson, Linda Watters, John Weeks, Robert Wescott and Martha Zink.

Sophomores - high honors - Allan Heifetz, Elizabeth Jensen and Susan Palmer.

Honors - Mary Jane Anderson, Susan Albiani, Roseanne Clark, Philip Coates, Nelson DeStaffany, Michael Enriquez, Elizabeth Garrison, Claudia Gordon, Judith Groleau, Edna Hall, Philip Hollis, Joseph Howard.

Also Andrew Johnson, Joan Lebow, Sandra Lynch, Robert Murphy, Lawrence Paolino, Herbert Riddle, Terry Belle Sickler, Ron VanDewoestine and Catherine Wojtkin.

PERSONALS

Mrs. Bertha Pike has returned to her home in Springfield, after enjoying a visit with friends in town.

Richard Hinckley, formerly of Birch rd., recently left to accept a position with the Social Security Administration in Baltimore, Md.

SUSIE'S SONNETS

by Sylvia Neilson

E BEST POLICY
ations, too.)
l so impressed
abbage
ely forgot
s adage.

noon when they were tendered a anniversary party celebrating years of married life.

Mr. and Mrs. Newcomb were married in Lawrence by the Rev Mr. Miller Feb. 15, 1936.

The couple has four children Harold, Kenneth, Beverely and Philip, and one grandson, Frederick Paul Newcomb. They received gifts, a money spray and cards.

A buffet lunch was served by the children of the couple and Mrs Harold Newcomb. The beautiful anniversary wedding cake was made by Mrs. Marjorie Belloir. Guests were present from Connecticut, New Hampshire, Chelmsford, Lawrence, Methuen, Andover, Wilmington, North Andover, Buzzards Bay and Ballardvale.

Board Abolished Own Salaries

The Selectmen, and most elected officials, will work for nothing this year.

The Selectmen led the way by abolishing their own salaries, and were followed by the moderator, Library trustees, Planning Board chairman and secretary and the Board of Welfare.

Chairman Eugene A. Bernardin Jr. announced the decision late last week.

Abolished for 1961 were the Selectmen's salaries - $400 for four of the members, and $500 for the chairman; the $50 per meeting fee of Moderator Charles G. Hatch, and the nominal salaries paid the other boards. Last year the Board of Welfare members turned back their salaries to the town, although there was money budgeted for them.

At the same meeting, the Selectmen agreed to recommend a five percent increase for Town Manager Thomas E. Duff, bringing his annual salary to $11,000.

ANY NAMED
O HONOR ROLL

(Continued from Page One)

uccio.

Juniors - high honors, Muriel DeStaffany, James Doyle, Virginia Perry, Edith Robbins and James Workman.

Honors - Michael Azarian, Nancy Baker, Peter Beaven, Wendy Blackman, Pamela Cetlin, David Churchill, Richard Close, Elizabeth Doig, Renee Dubocq, Dennis Foule, Peter Lichtenberger.

Also Donna Mellett, Sharon Morris, Mary Ann Pasquale, Richard Sheaf, Thelma Watson, Linda Waters, John Weeks, Robert Wescott and Martha Zink.

Sophomores - high honors - Allan Heifetz, Elizabeth Jensen and Susan Palmer.

Honors - Mary Jane Anderson, Susan Albiani, Roseanne Clark, Philip Coates, Nelson DeStaffany, Michael Enriquez, Elizabeth Garrison, Claudia Gordon, Judith Grow, Edna Hall, Philip Hollis, Joseph Howard.

Also Andrew Johnson, Joan Lewis, Sandra Lynch, Robert Murphy, Lawrence Paolino, Herbert Riddle, Terry Belle Sickler, Ann VanDewoestine and Catherine Wojtkin.

ERSONALS

Mrs. Bertha Pike has returned to her home in Springfield, after enjoying a visit with friends in town.

Richard Hinckley, formerly of Birch rd., recently left to accept a position with the Social Security Administration in Baltimore, Md.

LEGAL NOTICES

Commonwealth of Massachusetts
PROBATE COURT
Docket No. 29206

Essex, ss.

To DELPHIS B. BEAROR of Unknown residence.

A libel has been presented to said Court by your wife—GRACE HUTLEY BEAROR otherwise known as MARY GRACE BEAROR, of Andover, in the County of Essex praying that a divorce from the bond of matrimony between herself and you be decreed for the cause of desertion and praying that she may be permitted to resume the former name of GRACE HUTLEY CAMPBELL.

If you desire to object thereto, you or your attorney should file a written appearance in said Court at Lawrence within twenty-one days from the eighth day of May 1961, the return day of this citation.

Witness, JOHN V. PHELAN, Esquire, First Judge of said Court, this eighth day of February 1961.

JOHN J. COSTELLO, Register.

From the Office of:
Atty. Thomas J. Lane
5 Cregg Bldg.
Lawrence, Mass. 16-23-2

Commonwealth of Massachusetts
PROBATE COURT
Docket No. 267468

Essex, ss.

To all persons interested in the estate of LORETTA ELLARD late of Andover in said County, deceased, and to the Attorney General of said Commonwealth.

A petition has been presented to said Court, for probate of a certain instrument purporting to be the last will of said deceased by ELMER W. EBSCH, JUNIOR, of Salem in the County of Essex, praying that he be appointed executor thereof without without giving a surety on his bond.

If you desire to object thereto you or your attorney should file a written appearance in said Court at Salem before ten o'clock in the forenoon on the sixth day of March 1961 the return day of this citation.

Witness, JOHN V. PHELAN, Esquire, First Judge of said Court, this seventh day of February 1961.

/s/ JOHN J. COSTELLO, Register. 16-23-2

MORTGAGEE'S SALE OF REAL ESTATE

By virtue and in execution of the power of sale contained in a certain mortgage given by ROY R. FARR to DORIS E. FARR, husband and wife, both of Andover, in the County of Middlesex and Commonwealth of Massachusetts, to Construction Loans, Inc., dated January 15, 1960, and recorded with Essex North District Registry of Deeds, Book 909, Page 1, of which mortgage the undersigned is the present holder, for breach of the conditions of said mortgage, and for the purpose of foreclosing the same, will be sold at public auction at 11:00 o'clock A.M. on the 24th day of February, 1961, on the premises, all and singular the premises described in said mortgage, to wit:-

The land with the buildings thereon situated in Andover, in said County of Essex, and Commonwealth of Massachusetts, designated as Lot 2 on a plan of land entitled, "Plan of Land in Andover, Mass., belonging to Roy R. Farr, dated February 23, 1957", duly recorded in Essex North District Registry of Deeds, as Plan No. 14[illegible], and bounded and described as follows:-

NORTHERLY by Wildwood Road as shown on said plan 178 feet more or less;

EASTERLY by Lot 3 as shown on said plan 223 feet more or less;

SOUTHERLY by Lot 38 as shown on said plan 200 feet;

WESTERLY by Sagamore Drive as shown on said plan 218 feet more or less;

NORTHWESTERLY by a curve in the intersection of Sagamore Drive and Wildwood Road 32 feet more or less.

Containing 46,600 square feet of land.

Subject to restrictions and easements of record, if any there be, insofar as the same may be in force and applicable to these presents.

Being a portion of the premises conveyed to me by the Trustees of Phillips Academy by deed dated March 30, 1956, and recorded with Essex North District Registry of Deeds, Book 840, Page 35.

Five Hundred and no/100 ($500.00) dollars, will be required to be paid in cash or certified check by the purchaser at the time and place of sale, the balance upon delivery of the deed three weeks from the date of sale.

The premises will be sold subject to and with the benefit of all restrictions, easements, improvements, outstanding tax titles, municipal or other public taxes, assessments, liens or claims in the nature of liens, and existing encumbrances of record.

Other terms to be announced at the sale.

CONSTRUCTION LOANS, INC.
Present holder of said mortgage
by HENRY J. LARAMEE
President
LEONARD K. MILLEN, Esq.
610 Dowling Building
Malden, Massachusetts
2-9-16 Attorney for the Mortagee

Commonwealth of Massachusetts
PROBATE COURT
Docket No. 250840

Essex, ss.

To all persons interested in the estate of ETHEL F. BROWN, late of Andover in said County, deceased, and to the ATTORNEY GENERAL of said Commonwealth:

The executors of the will of said deceased have presented to said Court for allowance their first and final account.

If you desire to object thereto you or your attorney should file a written appearance in said Court at Newburyport before ten o'clock in the forenoon on the twenty-seventh day of February 1961, the return day of this citation.

Witness, JOHN V. PHELAN, Esquire, First Judge of said Court, this third day of February 1961.

JOHN J. COSTELLO, Register.
Tomlinson & Hatch, Attys.
301 Essex Street,
Lawrence, Mass. 9-16-23

TOWN OF ANDOVER
PUBLIC HEARING

A Public Hearing will be held in the Conference Room, 2nd Floor, Town Hall, Andover, Mass., on Thursday, March 2, 1961, at 7.30 PM on the petition of FRANK W. DONAHUE for a variance from ARTICLE VIII SECTION XII of the Zoning By-Laws to permit the conversion of existing buildings at 35 River Road into an apartment.

BOARD OF APPEALS
Alfred W. Fuller, Chairman

Dates of issue
Feb. 9 and 16, 1961

TOWN OF ANDOVER
PUBLIC HEARING

A Public Hearing will be held in the Conference Room, 2nd Floor, Town Hall, Andover, Mass., on Thursday, March 2, 1961, at 7.30 PM on petition of KEITH H. GOULD for a variance from ARTICLE VII SECTION XII of the Zoning By-Laws to permit the temporary extension of a single family dwelling at 12 Woodcliff Road.

BOARD OF APPEALS
Alfred W. Fuller, Chairman

Dates of issue
Feb. 9 and 16, 1961

Commonwealth of Massachusetts
PROBATE COURT
Docket No. 255532

Essex, ss.

To all persons interested in the estate of MARY A. SNYDER, of Andover in said County, mentally ill person.

The guardian of said person has presented to said Court her first, second and third accounts for allowance.

If you desire to object thereto you or your attorney should file a written appearance in said Court at Salem before ten o'clock in the forenoon on the twentieth day of February 1961, the return day of this citation.

Witness, JOHN V. PHELAN, Esquire, First Judge of said Court, this twenty-seventh day of January 1961.

JOHN J. COSTELLO, Register.
2-9-16

Commonwealth of Massachusetts
PROBATE COURT
Docket No. 267304

Essex, ss

To all persons interested in the estate of JAMES F. RICHARDSON late of Andover in said County, deceased.

A petition has been presented to said Court, for probate of a certain instrument purporting to be the last will of said deceased by NORMAN B. RICHARDSON of Andover in the County of Essex, praying that he be appointed executor thereof without giving a surety on his bond.

If you desire to object thereto you or your attorney should file a written appearance in said Court at Salem before ten o'clock in the forenoon on the twentieth day of February 1961, the return day of this citation.

Witness, JOHN V. PHELAN, Esquire, First Judge of said Court, this twenty-third day of January 1961.

JOHN J. COSTELLO, Register
2-9-16

At The Library

Coming Events:
FEBRUARY

16 Ballardvale Littlest Listeners, 10 a.m.
21 Andover Civil War Roundtable, 7:45 p.m.
22 Library closed. No meeting of Littlest Listeners.
28 Next meeting of the Great Books Discussion Group, 7:45 p.m.

Films Available

The following films will be available at the library for the dates indicated: from Feb. 13-27, Velasquez, color, 15 minute study of some of the major works of the famous painter are presented as the narrator gives historical background and a criticial evaluation; Feb. 13-17 only, Brazil, 10 minutes - a survey of the geographic characteristics of Brazil which depicts agricultural and commercial activity in central and coastal uplands; it stresses home life, work, educational and religious activities on the plantations; Feb. 17-March 13, Growth of Flowers, a ten minute color film of special interest to garden and nature clubs: here is the actual growth of flowers from bud to full bloom and fading; the rose, hyacinth, gardenia, orchid, daffodil and iris are used to illustrate these three stages, all faithfully recorded through time-lapse photography; Feb. 27 - March 13, Stratford Adventure, in color, a forty minute story of a small Canadian city, bearing the name of Stratford with a river "Avon", which created a theatre for the staging of the finest Shakespearean drama. Two scenes are shown from "All's Well That Ends Well" and "Richard III." From March 6-10 there will be three films on hand: Russia, in color, running for 25 minutes; this has been called a "priceless" film, taken between 1910 and 1960, showing the life of the court under the last Tzar; then it shows Soviet Russia today, after fifty years, with the contrasts; Tara, The Stone Cutter is another color film, a ten-minute legend of a Japanese stonecutter who was discontented and finally found happiness; the third film for this period is "Rocks For Beginners", which establishes that all rocks may be classified into three groups and shows how identification is made. Those using films should try to reserve as early as possible.

On The Boards

If the world of the theater and show business is an attractive one, readers who use the Library facilities will find a surprising number of biographies and autobiographies of those who have had important places in the field. They will find such titles as June Havoc's "Early Havoc", Fred Astaire's "Steps In Time", Leslie Ruth Howard's "A Quite Remarkable Father", Groucho Marx' "Groucho and Me", Buster Keaton's "My Wonderful World of Slapstick", Eddie Cantor's "Take My Life" and "My Story" by Mary Astor.

Steven Allen writes frankly of his early life and rise to the top of the TV entertainment world in his "Mark It And Strike It." Rise Stevens' story is told by Kyle Crichton in "Subway To The Met". Helen Trauble and Ezio Pinza have both written their life stories in "St. Louis Woman" and "Ezio Pinza."

If the hard row of a producer's work interests you, read "Hollywood Rajah" by Crowther, which tells the life of Louis B. Mayer; "Act One" is the autobiography of Moss Hart and Cecil B. DeMille tells his story in his autobiography. Guthrie McClintic tells of his own experience as director and something of the life of himself and his wife, Katherine Cornell, in his book "Me And Kit." She had already written her own story in "I Wanted To Be An Actress", a very successful book.

One of the most charming of the theatrical autobiographies written a few years ago is George Arliss' "Up The Years From Bloomsbury", which was followed by his "My Ten Years In The Studio". He tells of his performances in such films as "Alexander Hamilton", "Richelieu", "The House Of Rothschild", "Voltaire"; his "Warning", a preface to the book, is as delightful as any part of it, and is an index of the character of this artist.

Another older book, often overlooked by those who read in the field of the theater, is "Some Memories And Reflections", by the prima donna Emma Eames, a girl from New England who made operatic history at the end of the last century.

The library also has a number of books on play producing, dialects, make-up, stage setting, etc.

Library Closed

There will be no meeting of the Robins group of Littlest Listeners Feb. 22 as the library will be closed for Washington's birthday. This group will have its next program Wednesday, March 8, at 10 a.m.

HASTINGS WITH MARINES

Marine Pvt. Joseph M. Hastings, son of Mr. and Mrs. Joseph M. Hastings, 9 Memorial cir., is serving with the First Battalion of the Sixth Marine Regiment, an infantry unit of the Second Marine Division at Camp Lejeune, N. C.

The regiment conducts continuous training in the latest tactics of modern warfare and the Corps' concept of vertical envelopment, which employs helicopters and armored landing craft to attack an enemy simultaneously from front and rear.

CLASSIFIED ADS

Personal a

THERMOGRAVED WEDDING INVITATIONS and a complete line of Wedding Stationery. Fine selection of papers and type-faces. Prompt service. ANDOVER TOWNSMAN, The Colonial Center, No. Main St. GR 5-1943. A-TF

COMPANION TO LIVE in with elderly woman. No cleaning or laundering required. Write Mrs. R. D. Hart, 556 Pine Street, Lowell, or Telephone GLenview 3-2353. A-2-9

Lost and Found b

LOST DOG — FIVE Year Old Beagle with black collar and missing tag. Telephone GReenleaf 5-1031. -16

ANDOVER SAVINGS BANK pass Book No. 5-7051 has been lost and application has been made for payment in accordance with Sec. 20, Chap. 167 of the General Laws. Payment has been stopped. b-9-16-23

Services Offered c

GENERAL WORK — LANDSCAPING, Cellars and Attics Cleaned. Grade A. Loam. Sand, Filling and Stones. Snow Plowing. T. Romano Trucking, Tel. Andover GR 5-1388; MU 6-5626. C-TF

EXPERT INVISIBLE WEAVING on all types of wearing apparel materials. Burns, mothholes and tears mended invisibly. Special attention to Gabardines, Rayons and Silks. Free estimates cheerfully given. Mrs. Helen R. Koester, 142 Lovejoy Rd., Andover. GR 5-3823. CTF

SMITTY'S REPAIRING AND REFINISHING Furniture. Call MUrdock 8-7154. c-22-29-TF

CURTAINS — WASHED, IRONED and starched. Also draperies and other household ironing. Prices reasonable. Call GR 5-2756. C-TF

CHAIRS CANED — HAVE those broken seats repaired. A chair is only as good as the seat. Phone GReenleaf 5-1957. 'c-9-16-23-2

Help Wanted—Female e

HAS AVON CALLED lately? If not, there may be an opportunity to earn needed money serving others with popular Avon cosmetics and toiletries in your neighborhood. Phone today: Mrs. Leroy C. Bishop, Avon District Manager, MUrdock 8-2686. e-16

Work Wanted—Female h

HOUSE WORK WANTED - a few evenings a week. Willing to clean offices or living quarters of gentlemen. Write Box MV c/o Andover Townsman. h-9-16

PREFER FULL WEEK, Monday thru Friday but will consider work by the day. Call GR 5-0953. h-16

WORK WANTED — HOME secretarial and typing service. Manuscript and thesis. Call GR 5-5098. h-16-23

For Rent—Apts. and Flats o

YOUNG COUPLE PREFERRED for downstairs apartment, country setting. Heat, stove and refrigerator furnished. $100 monthly. Reply to Box T-16 c/o Andover Townsman. O-16-23-2

Realtors u

DOUGLAS N. HOWE, REALTOR, 52 Main Street, Andover, Phone GR 5-5100, evenings GR 5-2423. U-TF

Wanted to Buy v

ANTIQUES OR ANYTHING old. Marble-top, Walnut, Grape and Rose-carved Furniture, Glass, China, Silver, Jewelry, Clocks, Prints, Frames, Guns, Coins, Furniture, Etc., William F. Graham Jr., 165 Golden Hill Ave., Haverhill, Mass. Telephone Haverhill Drake 23708. Will call to look. V-TF

PHILLIPS ACADEMY GRADUATE buying picture frames, old desks, jewelry, dishes, dolls and marble top furniture. Tel. Lawrence, Murdock 8-3072 or write 22 Lowell Street, Boston, Mass. V-TF

Television Service w

FREE ESTIMATES on television repairs. Television Radio Laboratories. Tel. MU 3-7726. Authorized for Jordan-Marsh Service. W-TF

Automobiles y

'59 LARK FOUR-DOOR V8, all extras, excellent condition. Private. GReenleaf 5-6195. y-16

GEO. W. HORNE CO.
LAWRENCE, MASS.
TAR AND GRAVEL ROOFING SHEET METAL WORK
SPECIALIZING IN ASPHALT SHINGLING
Telephone MU 7-7339 Established 1854

STOP - LOOK - LISTEN
Opening March 1st.
DEPOT DELICATESSEN
DO-NUT SHOPPE
At The Depot Waiting Room — Essex Street, Andover
Serving A Complete Delicatessen Line
Hand-Cut Do-Nuts, Coffee, Sandwiches
Meals, Fish & Chips; Orders To Take-Out
Under Management of the Former Andover Do-Nut Shoppe

PRESCRIPTIONS
FREE PICK-UP
& DELIVERY
CALL GR 5-3660
Liggett's
REXALL DRUGS
SHAWSHEEN PLAZA

Town Tailors & Cleaners
7 BARNARD ST., ANDOVER, GR 5-6492
PICK UP & DELIVERY SERVICE
SHIRTS WASHED & REFINISHED
Cleaning & Pressing
All Types of Alterations
For Men and Women

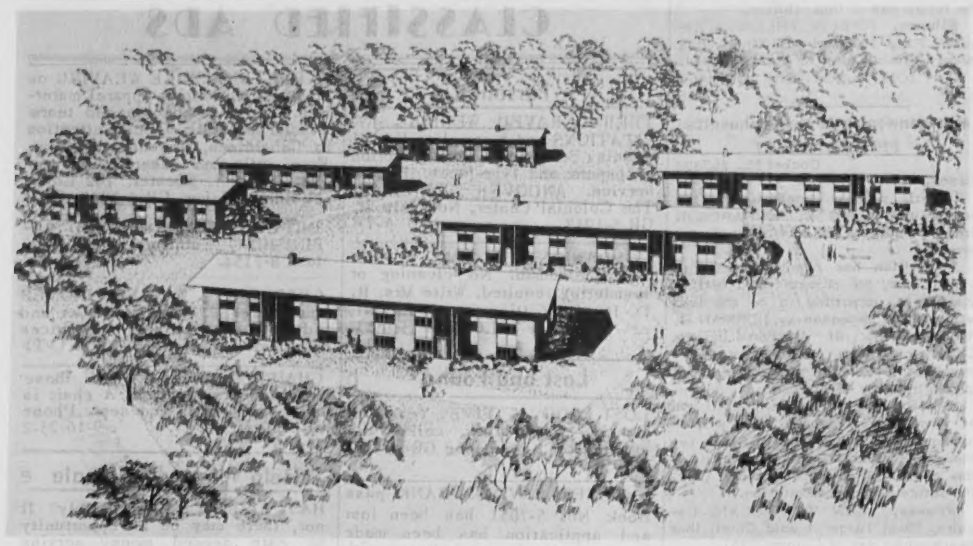

GARDEN APARTMENTS – This is the architect's conception of how the first units in the proposed Garden Apartment area will look. This is an elevated view from High st. The developers plan to break ground by April 1, and hope to have apartments available by fall.

Garden Apartments Open This Fall

Seventy-two garden apartments, contained in six buildings, will be put under construction at High and Haverhill sts. by April 1.

Samuel Rosen, whose garden apartment plans were approved by the Board of Appeals following town meeting action to zone the area, this week said he hopes to have rentals available by fall.

Of the 72 apartments, about half will fall in the two bedroom category, with one quarter having one bedroom and the other quarter being three-bedroom apartments.

The apartment buildings, constructed of brick, will cover approximately 10 percent of the land area, leaving opportunity for appropriate landscaping. About 3/4 of a million dollars will go into this construction project, according to the developer, with the expectation that additional buildings will be erected when the demand for more apartments is clear.

The original plans called for 200 apartments at the site, and this still may be realized if the demand exists, Mr. Rosen stated.

He pointed out that the average two-bedroom apartments contain 1,250 square feet - nearly as much as some houses.

Rooms are spacious, and many of the ground-floor apartments will have their own patios off the living rooms.

Laundry facilities will be included in the basement, and storage areas have also been set aside in that section. There will be no clotheslines, or storage of trash out doors. Incinerators also are being provided to take care of this problem.

Rents for the new apartments, according to Mr. Rosen, will be somewhat less than rents for similar apartments in Boston. This is due to lower land costs, and the lower buildings.

Mr. Rosen said the contour of the land lends itself to 21/2-story buildings, with ground floor entrances going down a few steps so that actually three-story advantages are maintained while keeping the height of the buildings to about 24 feet.

He felt that the over-all architectural design will be similar to that used for the new dormitories at Phillips Academy.

Last Bridge Session Will Be Tonight

The final duplicate bridge session of this series will be held this evening at the Junior High, under the sponsorship of the Andover Recreation Council.

Play will resume March 19, following a letter of notice to be sent to all interested parties.

Winners at last week's session were, north south, Mrs. Thomas Dye and Mrs. William Pratt, first and Mrs. Chester Jameson and Mrs. Robert Sherman, second. East-west winners were Miss Mary Sherman and Mrs. Hiram Young, and Mrs. Frank Hayes and Mrs. Arthur Kerwein.

Subscribe to the TOWNSMAN

Service Club To Hear About Africa

The Andover Service Club will meet Feb. 23, at the Andover Country Club.

Following a social hour starting at 5:30, and dinner, members will hear John J. Seiler, research assistant in the African Study Program, World Affairs Council.

Mr. Seiler will discuss "Problems of African Development". He holds his B. S. degree from M.I.T. and a Master's degree from Boston University, and is now working towards his doctorate.

CALL GR 5–1943 FOR OUR AD TAKER

◆ ACADEMY ◆
BARBER SHOP
96 MAIN ST. NEAR A & P
CLOSED WED., FEB. 22nd
OPEN ALL DAY
THURSDAY, FEB. 23rd

PAUL'S 127 MAIN ST. GR 5-2125
25 Years' Experience
Dressmaking Remodeling
Alterations
Ladies' Suits, Coats and Dresses
Made to Order

Cultural Programs Are Being Planned

Two United Fund agencies, the International Institute of Greater Lawrence and the Jewish Community Center, will offer monthly screenings of international cinema classics, unusual documentaries and other outstanding motion pictures.

The first of the series will be a superb, award winning film "Nights of Cabiria". Plans for film showings were announced by the joint committee of the two sponsoring agencies. The program is contemplated as a community service to make a contribution to the field of cultural entertainment in Greater Lawrence.

"Nights of Cabiria" received the Academy Award for the best foreign film. It will be shown at the Jewish Community Center auditorium, 580 Haverhill st., Lawrence, Saturday, Feb. 18. Screening starts at 8:15, with a travelog followed by the main feature. large theatre screen will be use Ample parking space is availab

The emphasis in selection future films for this series w be on artistic and cultural value Outstanding films from countri like Italy, France, Germany, Sw den and Great Britain will shown.

Subscribe to the TOWNSMAN

How Christian Science Heals
TV SERIES for Everyon
Channel 5 - Sun. 9:30 a.m.
Channel 9 - Sun. 5:00 p.m.
Channel 7
Alternate Sun. 8:30 a.m.

"FLUORIDATION OF OUR DRINKING WATER SUPPLY"
NATIONAL TV DEBATE
Saturday, February 18th
9:30 - 10:00 P.M.
CHANNELS 4 and 6
A one-hour program discussing this important subject will be debated on "The Nation's Future".
Debating will be Mayor Hartsfield of Atlanta, Georgia and Mayor Davis of Grand Rapids, Michigan.
LOCAL PORTION OF PROGRAM
CHANNEL 4
10 to 10:30 P.M.
This portion will be debated by Dr. Morriss of Harvard University and Dr. Hine of Tufts College representing the proponents and Rev. Andrew Rosenberger of the Massachusetts Citizens Rights Association, Inc., and Col. Laurence Bunker, personal aide to General MacArthur in the Pacific, representing the opponents.
Do not miss this all important debate on this vital question affecting all of us.
ANDOVER CITIZENS RIGHTS ASSOCIATION
Mr. C. A. Wood

the Champion OF ITS CLASS
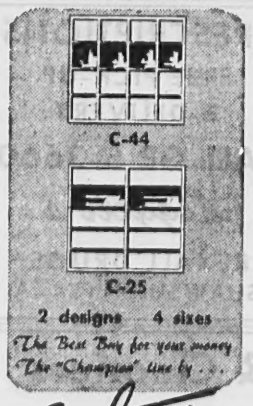

2 designs 4 sizes
The Best Buy for your money
The "Champion" line by . . .
Eastern
GARAGE DOORS
Lawrence Plate & Window Glass Co.
417 CANAL STREET
TEL. MU 3-7151

"Is it New- or

First IN DRY CLEANING APPROVED SANITONE SERVICE
Anton's Dry Cleaned?"
Even close up, they'll never know for sure . . . because Sanitone with Soft-Set® not only gets clothes clean as new . . . it makes them look and feel that way . . . like they did the day you bought them. That's because *Sanitone imparts a like-new finish to all fabrics.* Dresses never get that limp look, colors stay fresh, and there's never a hint of dry cleaning odor. Call us today for service and let us show you how our Sanitone dry cleaning preserves the lustre of newness.
SAME - DAY SERVICE
DAILY TO 3 P.M.
NO EXTRA CHARGE
Anton's CLEANSERS
OPEN DAILY
6:30 a.m. to 8 p.m.
(Sat 8 to 6)
357 North Main Street – Shawsheen